

Name On Return:		MAP --- BLOCK	PAR --- SUB			
OLD: 0317			008	3-17		
Name On Deed:		NEW: 0320	Photo	Cell No.	Map	Block
001						8
Property Address:			Property Acquired From:			
Acquired By:	Deed ___ Will ___	Approximate Date Acquired:	Recorded Yes ___ No ___	D.B. ___ Pg. ___	Size: (Dim. or Ac.)	
Bounded By:	N.	S.	E.	W.		

Date	Grantor (From)	Grantee (To)	D.B.	Pg.	Type	W.D. Cons.
12/81	HILL, HAZEL R.	HILL, WILLIAM J. (Trustee)	315	270	W	-0-

City	G.M.D.	L.D.	L.L.	Dimensions	46.88 ±	Acreage 17.38 ±			
		3	408		Return	Deed	Plat	Comp.	Used

Subdivision	Block	Lot	Plat Book	Page

Brief Legal Description:

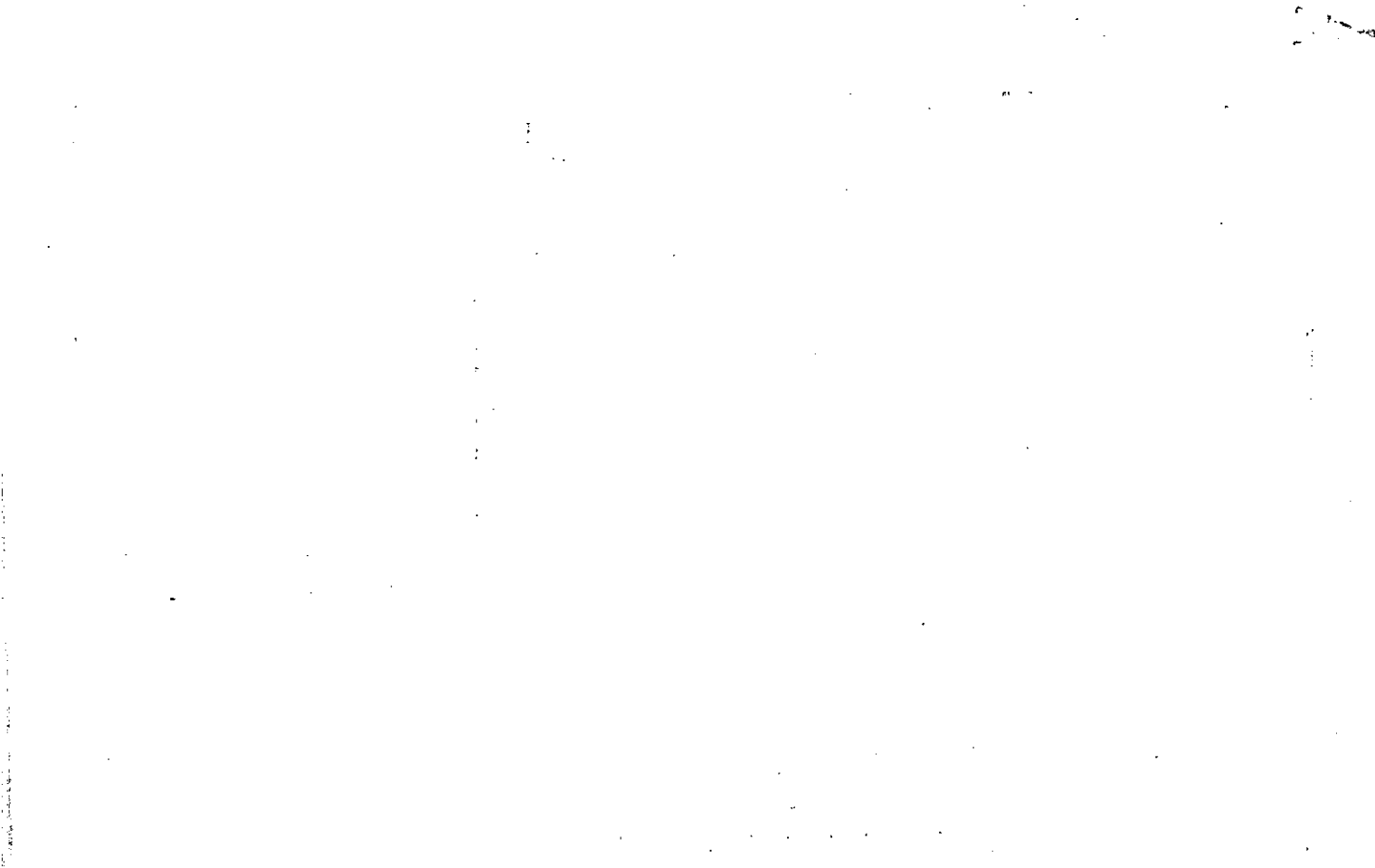

Bought PAR. 8 in 2 sections.

Name On Return:	2-239		3-17		8
Name On Deed:	Photo	Call No.	Map	Block	Parcel

Property Address:			Property Acquired From:		
Acquired By:	Deed Will	Approximate Date Acquired:	Recorded Yes No	D.B. Pg.	Size: (Dim. or Ac.)
Bounded By:	N.	S.	E.	W.	

Date	Grantor (From)	Grantee (To)	D.B.	Pg.	Type	W.D. Cons.
10/30/67	DAVIS, Mrs. Lucille	Hill, Carl J.	93	149	WD	22 ⁰⁰
2/17/72	Sartor JT & ELLA	Hill, Carl J	121	379	W/O	16 ⁰⁰
10/81	HILL, CARL JAMES ^{settler}	HILL, HAZEL R.	315	268	Empty land	-0-

City	G.M.D.	L.D.	L.L.	Dimensions	Acreage 77.38 ±				
	1000	3	336 385 408		Return	Deed	Plat	Comp.	Used
						50 46	130.38		730.38
Subdivision					Block	Lot	Plat Book	Page	

Brief Legal Description: *Entire 3 land lots 336, 385, 408*

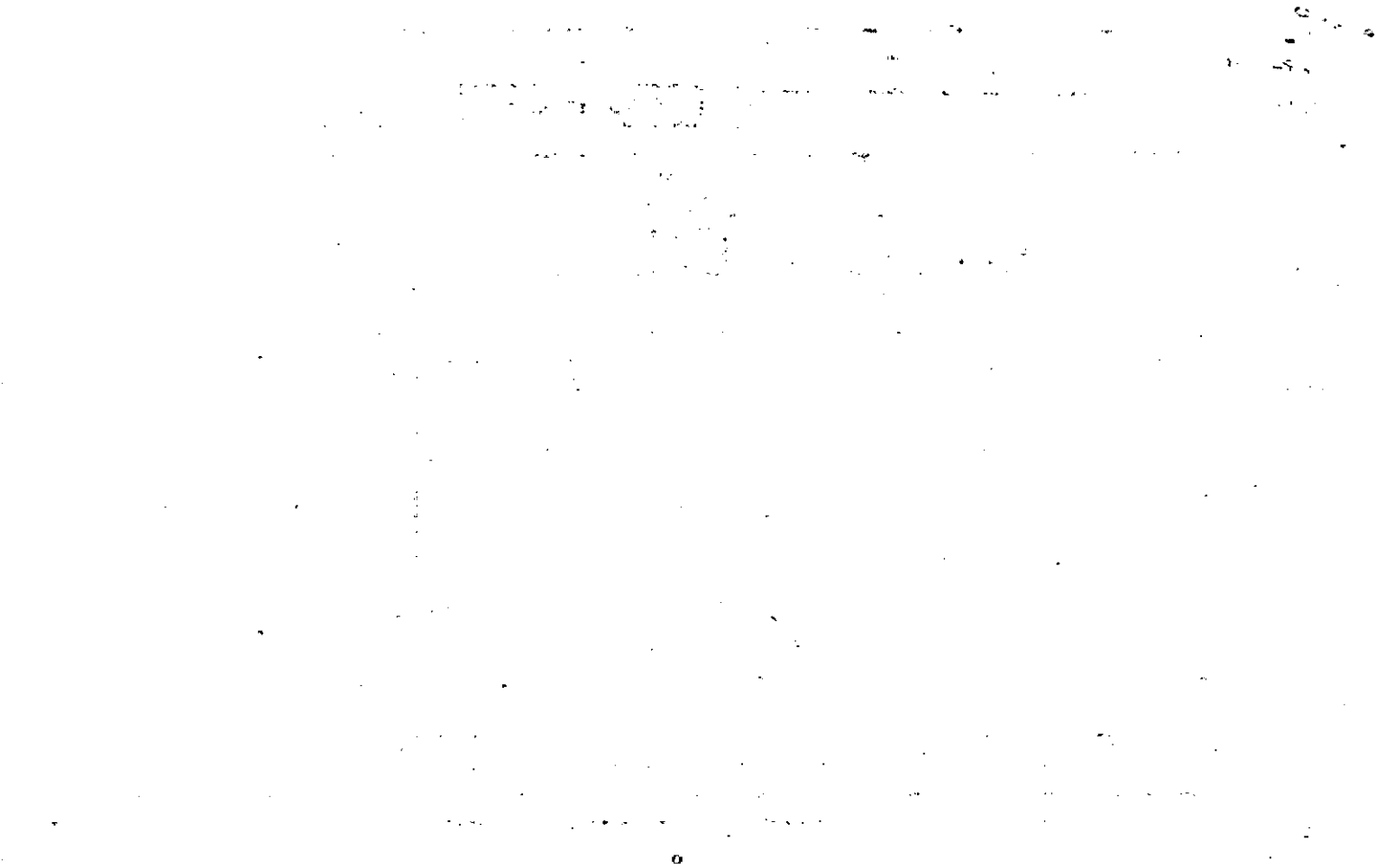

Property Acquired From: 3-17-8	MAP BLOCK PAR SUB OLD: 0317 008 E	3-17		BE
Acct. No.	NEW: 0320 001 A	Map	Block	Parcel

Date	Grantor (From)	Grantee (To)	D.B.	Pg.	Type	W.D.Cons
4/28/92	WM. J. HILL, CARL J. (TRUSTEES)	NELSON-BALL GROUND TELEPHONE CO.	1559 1189	170 149	Relec W	5.00

City	G.M.D.	L.D.	L.L.	Dimensions	Acreage				
		3	408		Return	Deed	Plat	Comp.	Used
Subdivision					Block	Lot	Plat	Bk.	Page
							42		103

Brief Legal Description



Name On Return:	MAP: 0317	BLOCK: 007	PAR: 3-17	SUB: 7
Name On Deed:	NEW: 0320	Plat No: 002	Call No:	Map Block Parcel

Property Address:	Property Acquired From:			
Acquired By: Deed <input type="checkbox"/> Will <input type="checkbox"/>	Approximate Date Acquired:	Recorded Yes <input type="checkbox"/> No <input type="checkbox"/>	D.B. <input type="checkbox"/> Pg. <input type="checkbox"/>	Size: (Dim. or Ac.)
Bounded By:	N.	S.	E.	W.

Date	Grantor (From)	Grantee (To)	D.B.	Pg.	Type	W.D.Cons.
12/81	HILL, HAZEL R.	HILL, WILLIAM J. (Trustee)	315	270	W	-0-

City	G.M.D.	L.D.	L.L.	Dimensions	Acreage 40 ±				
		3	407		Return	Deed	Plat	Comp.	Used
Subdivision					Block	Lot	Plat Book	Page	

Brief Legal Description:

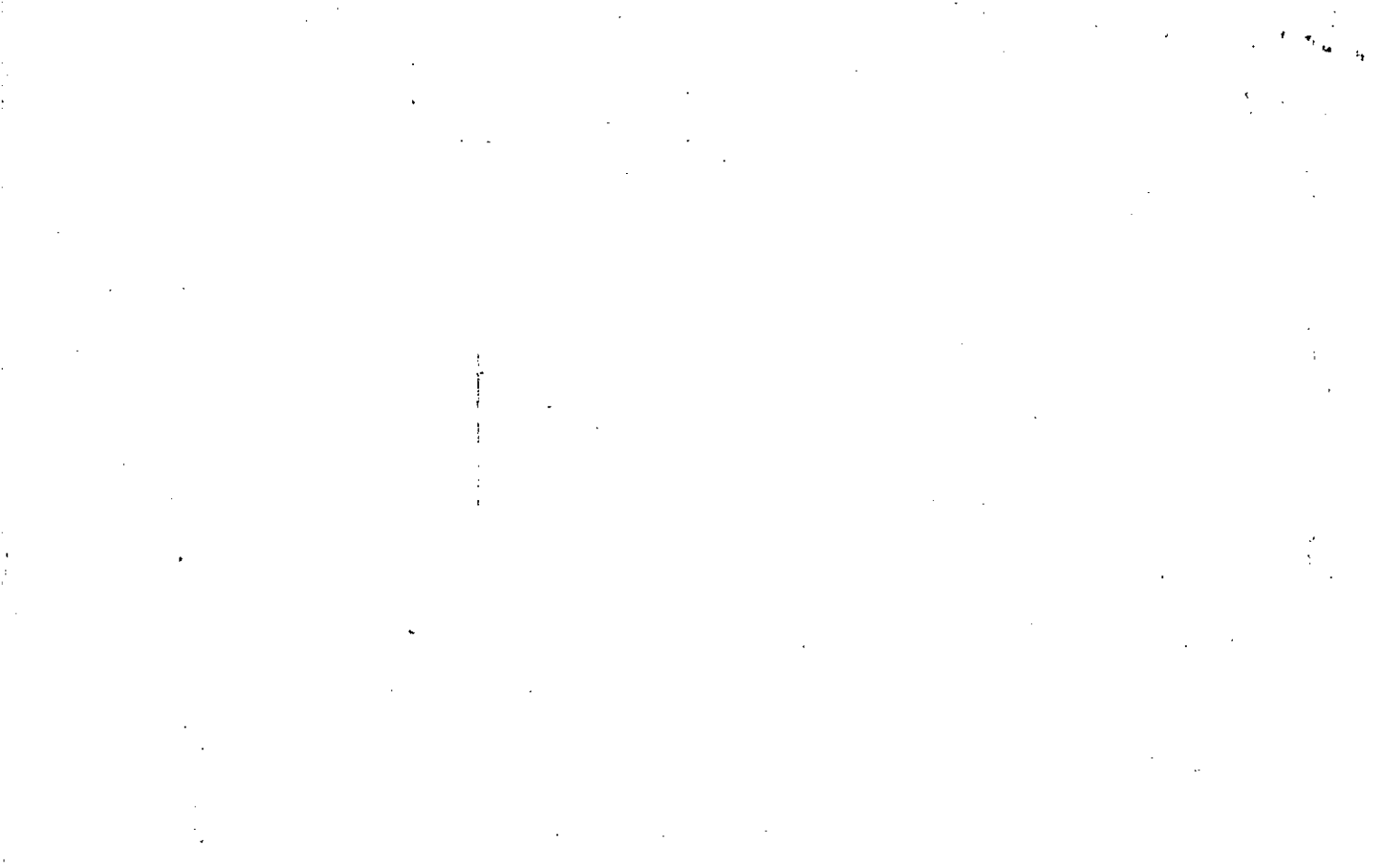

Duplicate

Name On SACTOR, James T
 Return: Canton, Ga. 3-1
 Name On Deed:

2-231
 Photo Call No.

3-17 7
 Map Block Parcel

Property Address: Property Acquired From:
 Acquired By: Deed Will: Approximate Date Acquired: Recorded Yes No: D.B. Pg. Size: (Dim. or Ac.)
 Bounded By: N. S. E. W.

Date	Grantor (From)	Grantee (To)	D.B.	Pg.	Type	W.D.Cons.
6/11/55	Sactor, J.T.	Sactor, Ella Alline	31	17	WD	
76	Sactor, J.T. et ux	Hill, Carl	193	641	w	16°
12/81	Hill, CARL JAMES <small>"settler"</small>	HILL, HAZEL RUMHARDT	315	268	Exp. deed	-0-

City	G.M.D.	L.D.	L.L.	Dimensions	Acreage				
					Return	Deed	Plat	Comp.	Used
		3	407		80	80		87	87 40
Subdivision					Block	Lot	Plat Book	Page	
							11	183	

Brief Legal Description: ~~B7ac~~ of LL 407. 408 LD3



MAP BLOCK PAR SUB

Property Acquired From: 8B OLD: 0317
 Acct. No. NEW: 0320

008 C
 003 Call No

3-17 8C
 Map Block Parcel

Date	Grantor (From)	Grantee (To)	D.B.	Pg.	Type	W.D. Cons
5/85	MOORE, HAZEL R.	HILL & SONS SALES, INC.	458	182	W	125 ⁰⁰
4/89	HILL & SONS SALES, INC.	MOORE HAZEL R.	787	169	W	93 ⁰⁰
12/89	MOORE, HAZEL R. ⁷⁹²	JERALD R. #152 HILL, Wm. J. #157	840	234	LTD W/D	--
6/91	MOORE, HAZEL R. 575	JERALD R. 237 HILL, WILLIAM J. 237	1009	100	LTD W/D	--
6/11/97	MOORE, HAZEL R.	JERALD R. 508 HILL, WILLIAM J. 508	2743	1910	LTD W/D	--
12/21/04	HILL, WILLIAM J.	HOGAN POND PROPERTIES LLC	71005	22	LTD	2TRACTS --
City		G.M.D.	L.D.	L.L.	Dimensions	Acreage
			3	385	3.77 AC ±	Return Deed Plat Comp. Used 4.00
Subdivision			Block	Lot	Plat Bk.	Page
					27	161
Brief Legal Description <u>3.23 AC ± USED FOR R/W PER 2006 DEED 9050-238. 9/27/06</u>						

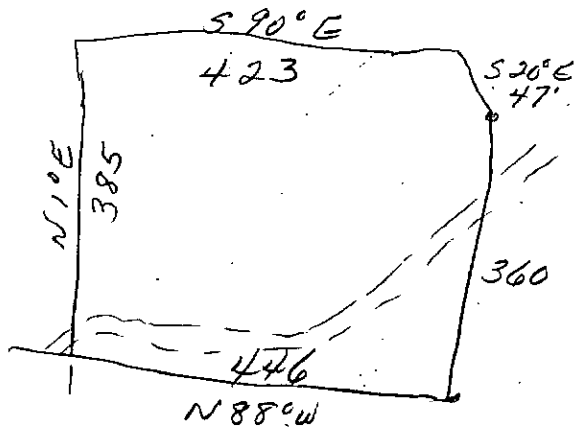

Name On Return:	MAP	BLOCK	PAR	SUB	3-17	8A	
	OLD: 0317	2	008	A			
Name On Deed:	NEW: 0320	Photo	Cell No.		Map	Block	Parcel
		004					

Property Address:			Property Acquired From:			
Acquired By:	Deed Will	Approximate Date Acquired:	Recorded Yes No	D.B.	Pg.	Size (Dim. or Ac.)
Bounded By:	N.	S.	E.	W.		

Date	Grantor (From)	Grantee (To)	D.B.	Pg.	Type	W.D.Cons.
12/16/74	Hill, Carl J.	Hill, William J.	173	622	W	1 ⁰⁰
8/10/98	Hill, William J.	Hill, Joan K.	324A	066	Deed Gift	-0-
4/10/01	HILL, JOAN K.	2/19/01 HILL PROPERTIES JOINT VENTURE HILL, WILLIAM J. & JERALD R.	4550	453	W/D	90. ⁰⁰

City	G.M.D.	L.D.	L.L.	Dimensions	Acreage				
					Return	Deed	Plat	Comp.	Used
		3	385	*2.91 AC ±		3			3
Subdivision					Block	Lot	Plat Book	Page	

Brief Legal Description: * .09 AC ± Used For R/W PER 2006 DEED 9082-12 10/6/06



Property Acquired From:
Acct. No.

Photo	Call No
-------	---------

3-20		5
Map	Block	Parcel

Date	Grantor (From)	Grantee (To)	D.B.	Pg.	Type	W.D.Cons
9/25/92	289 INT. MOORE, HAZEL R.	JERALD R. 36% INT. HILL, WILLIAM J. 36% INT.	2524	345	LTD W/D	-0-
5/18/98	109 INT. MOORE, HAZEL R.	JERALD R. 45% INT. HILL, WILLIAM J. 45% INT.	3155	198	LTD W/D	-0-
3/15/00	MOORE, HAZEL R.	HILL, JERALD R. 1-50% INT. HILL, WILLIAM J. 50% INT.	4078	139	LTD WD	-0-
12/21/04	JERALD R. HILL, WILLIAM J. &	HOGAN POND PROPERTIES, LLC	7605	22	LTD	2 TRACTS -0-

City	G.M.D.	L.D.	L.L.	Dimensions	Acreage				
					Return	Deed	Plat	Comp.	Used
		3		385' x 3.76 AC ±		4			
Subdivision					Block	Lot	Plat Bk.	Page	
							34	134	
Brief Legal Description: .24 AC ± USED FOR R/W PER 2006 DEED 9050-238 9/27/06									



Property Acquired From: 3-17-88 MAP BLOCK
 Acct. No. 88 OLD: 3-17

PAR SUB
18 to D Call No

3-17 80
 Map Block Parcel

NEW: 03-20 005

Date	Grantor (From)	Grantee (To)	D.B.	Pg.	Type	W.D. Cons
11-27	MOORE, HAZEL R.	HILL & SONS SALES, INC.	678	257	W	40.00
4/29	HILL & SONS SALES, INC.	MOORE, HAZEL R.	787	171	W	37.40
2/90	MOORE, HAZEL R. 73.2% INT	JERALD R. 13.4% INT HILL, Wm. J. 13.4% INT	851	42	LTD W	-0-
4/4/94	MOORE, HAZEL R. 64% INT	JERALD R. 18% INT HILL, WILLIAM J. 18% INT	1797	232	LTD W/D	-0-
7/19/95	MOORE, HAZEL R. 52% INT	JERALD R. 24% INT HILL, WILLIAM J. 24% INT	2134	214	LTD W/D	-0-

City	G.M.D.	L.D.	L.L.	Dimensions	Acreage			
		3	385		Return	Deed	Plat	Comp. Used
						4		

Subdivision	Block	Lot	Plat Bk.	Page
			34	134

Brief Legal Description

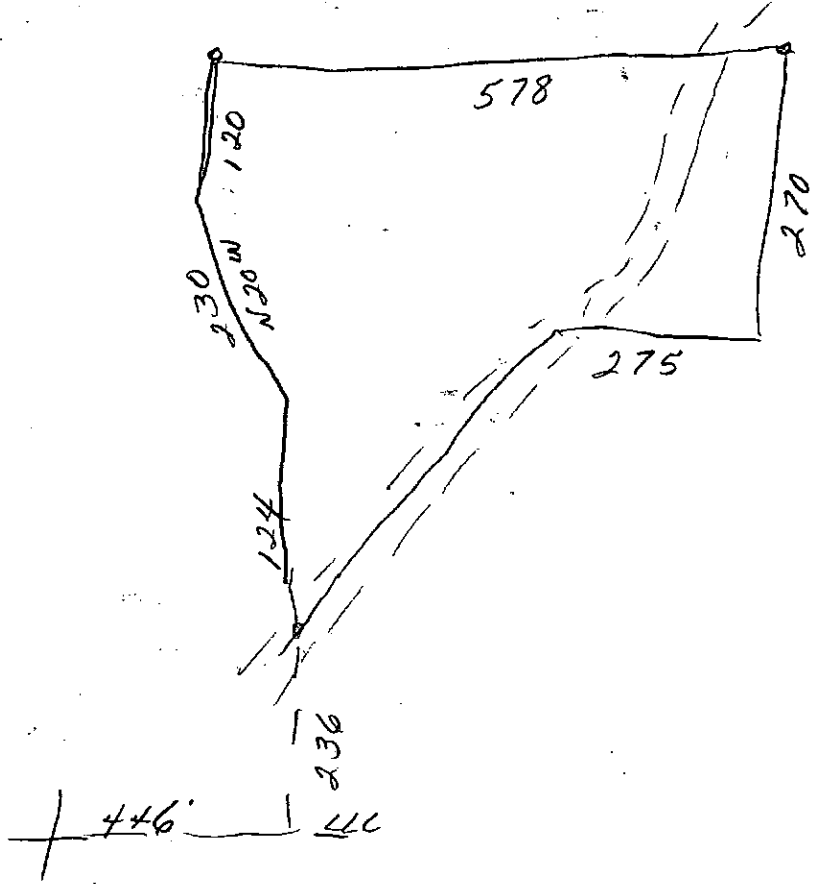

Name On Return:	MAP BLOCK PAR SUB OLD: 0317	008	B	3-17		8B
Name On Deed:	NEW: 0320	Photo 006	Call No.	Map	Block	Parcel
Property Address:			Property Acquired From:			
Acquired By:	Deed <input type="checkbox"/> Will <input type="checkbox"/>	Approximate Date Acquired:	Recorded Yes <input type="checkbox"/> No <input type="checkbox"/>	D.B. <input type="checkbox"/> Pg. <input type="checkbox"/>	Size: (Dim. or Ac.)	
Bounded By:	N.	S.	E.	W.		

Date	Grantor (From)	Grantee (To)	D.B.	Pg.	Type	W.D.Cons.
6/79	HILL, CARL J.	HILL, HAZEL	265	140	W	100 ⁰⁰
		Moore, Hazel R.	Per '84 Tax. Return			

City	G.M.D.	L.D.	L.L.	Dimensions	Acreage				
					Return	Deed	Plat	Comp.	Used
		3	336 385	*71.96 Ac±		80		77	80±
Subdivision					Block	Lot	Plat Book	Page	

Brief Legal Description: ~~X~~ .04 AC USED FOR R/Ws PER 2006 DEED 9082-24 10/6/06

21
21
21

Property
 Acquired From:
 Acct. No.

Photo Call No

03N2D 7
 Map Block Parcel

Date	Grantor (From)	Grantee (To)	D.B.	Pg.	Type	W. D. Cons
2/20/04	RHD PARTNERS, L.L.P.	YELLOW CREEK ETOWAH, LLC.	6968	139	GEN WD	⊖

City	G.M.D.	L.D.	L.L.	Dimensions	Acreage 54.6 AC				
		3	244 245 251 THRU 261		Return	Deed	Plat	Comp.	Used

Subdivision 31 THRU 321 & 326 THRU 332				Block	Lot	Plat Bk.	Page

Brief Legal Description



Property.	MAP	BLOCK - PAR - SUB		
Acquired From:	OLD: 0316	038	A	
Acct. No.	NEW: 0320	Pl 007	City No	
			3-16	38A
			Map	Block
				Parcel

Date	Grantor (From)	Grantee (To)	D.B.	Pg.	Type	W.D. Cons			
10/89	CONSOLIDATED GOLD & PRITE CORP.	REGENT LANDS, INC.	822	370	QC	90.40			
5/90	CONSOLIDATED GOLD & MINERALS CORP.	REGENT LANDS, INC.	873	1	QC	10.00 for MINERAL INT. ONLY			
2/18/98	1/2 INT REGENT LANDS, INC.	SUNTRUST BANK (TRUSTEE) UNDER AGREEMENT DATED FEBRUARY 16, 1993 WITH R. HOWARD DOBBS, JR.	899 2999	102	LTD W/D	1,193.00			
3/31/98	REMAINING 1/2 INT. REGENT LANDS, INC.	"100%" " "	3060	102	LTD W/D	-0-			
2/25/02	R. HOWARD DOBBS JR REVOCABLE TRUST	RHD PARTNERS, L.L.P.	5182	226	TRUSTEE DEED	-0-			
City		G.M.D.	L.D.	L.L.	Dimensions	Acreage			
			3			541.6 AC			
					Return	Deed	Plat	Comp.	Used
									2002
Subdivision		Block	Lot	Plat	Bk.	Page			
PARCELS 03N20-10, 11, 12, 13 & 03N26-3 & 4 COMBINED PER OWNER & TAX ASSESSORS REQUEST. 5/21/02									
Brief Legal Description 244, 245, 259, 260, 261, 317									
318, 329, 331, 350, 391, 319									
320, 330, 258, 257, 321, 322									
327, 328									

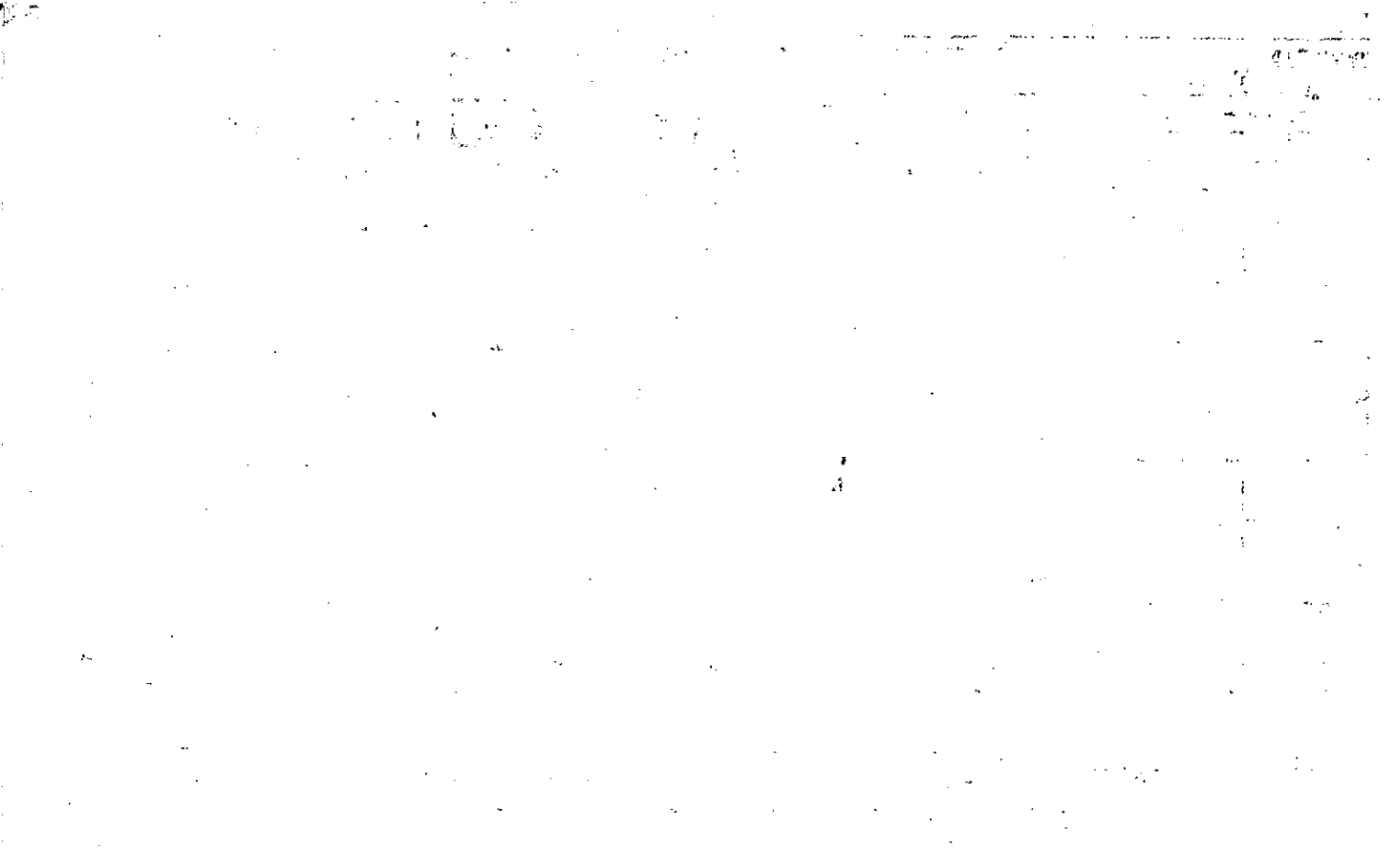

Name On Return:

Photo	Call No.

3-16		30A
Map	Block	Parcel

Name On Deed:

Property Address:

Property Acquired From:

Acquired By: Deed Will Approximate Date Acquired: Recorded Yes No D.B. Pg. Size: (Dim. or Ac.)

Bounded By: N. S. E. W.

Date	Grantor (From)	Grantee (To)	D.B.	Pg.	Type	W.D.Cons.
8-27-71		PROPERTY MANAGEMENT SERVICES INC	116	34	W/D	
5-14-72	P.M.S.	SMITH, JOE K. JR.	125	558	W/D	105.00
2-15-73	Smith, Joe K Jr. Liscomb Emory III	Regent LANDS Inc	137	661	W	107.00

City	G.M.D.	L.D.	L.L.	Dimensions	Acreage				
					Return	Deed	Plat	Comp.	Used
	1031								290.06
Subdivision					Block	Lot	Plat Book	Page	
							7	158	

Brief Legal Description: 260 Aet 244, 245, 259, 260, 261, 317,
 * See deed 822-370 seems to be 318, 329, 331, 390, 391
 CLEARING TITLE * SEE DEED 873-1 QC

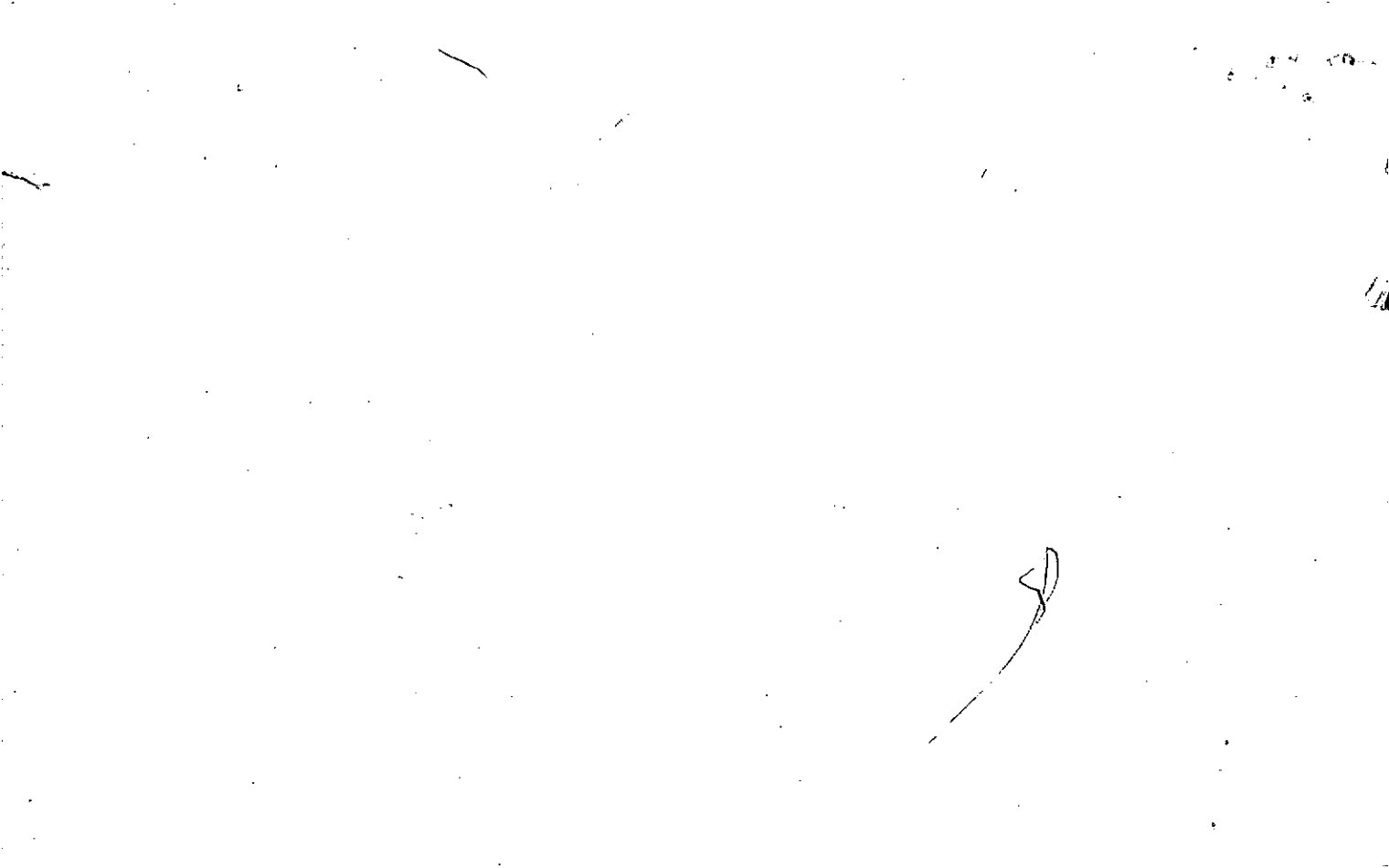

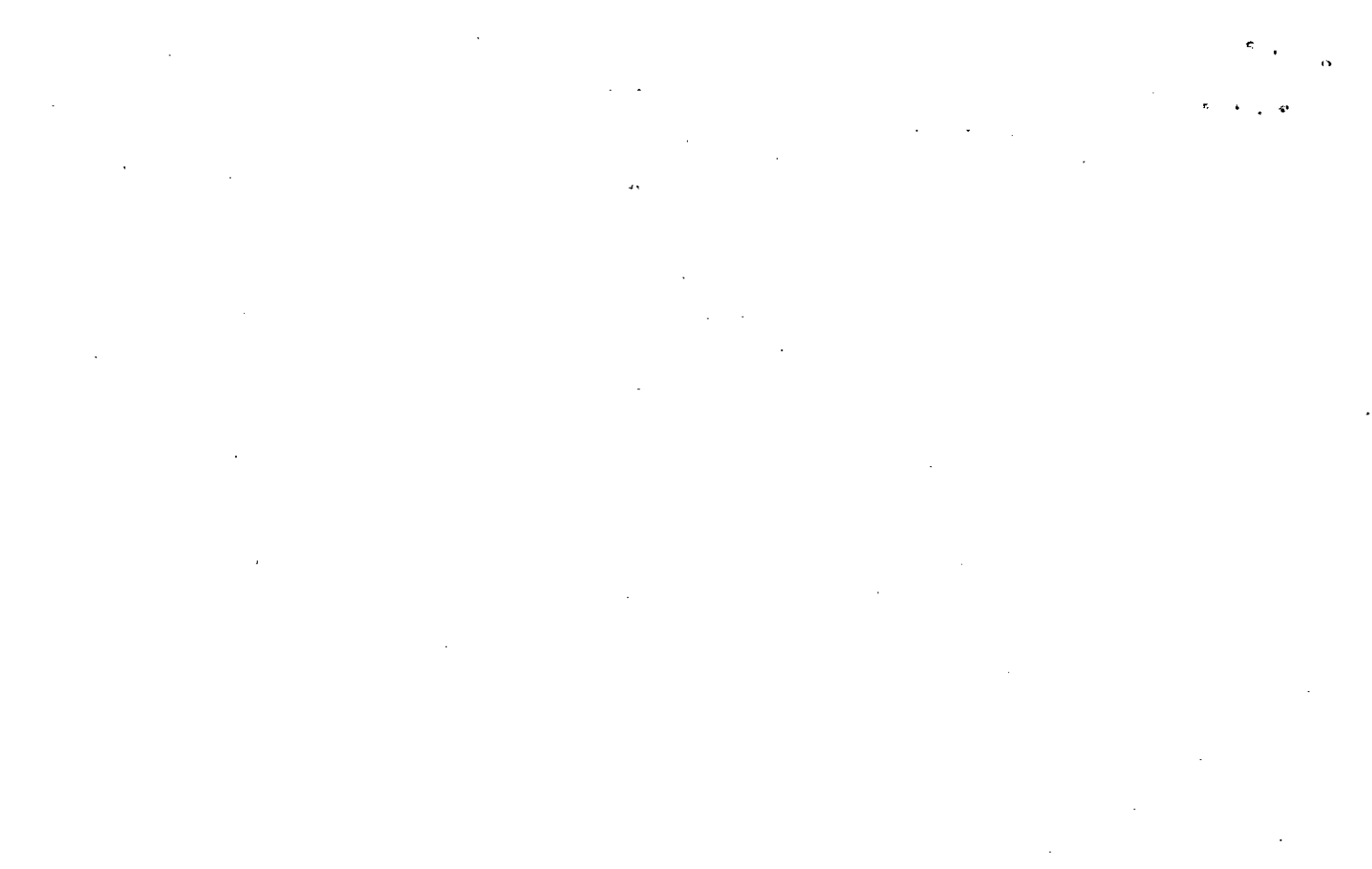

Name On Return:	MAP OLD: 0317	BLOCK	PAR 003	SUB B	3-17	3B	
Name On Deed:	NEW: 0320		Pt. to 008	Call No			Map

Property Address:	Property Acquired From:				
Acquired By:	Deed Will	Approximate Date Acquired:	Recorded Yes No	D.B. Pg.	Size (Dim. or Ac.)
Bounded By:	N.	S.	E.	W.	

Date	Grantor (From)	Grantee (To)	D.B.	Pg.	Type	W.D. Cons.
5/78	COTTON STATES INS. CO.	GARRETT RALPH B. JR.	824 238	294 401	L.R.D. W	" 130 ⁰⁰
5/22/98	ESTATE GARRETT, RALPH BUFORD JR.	GARY OLIVER & GARRETT, RALPH BUFORD III	3130	58	EX'S DEED	-0-
		RATNER, CLAUDIA RENEE G.				

City	G.M.D.	L.D.	L.L.	Dimensions	Acreage 78.56 ±				
		3	328 329 391		Return	Deed	Plat	Comp.	Used
Subdivision			393					187.5	187.5
			400 401 402 463 464 465 472		Block	Lot	Plat Book		Page
Brief Legal Description:									

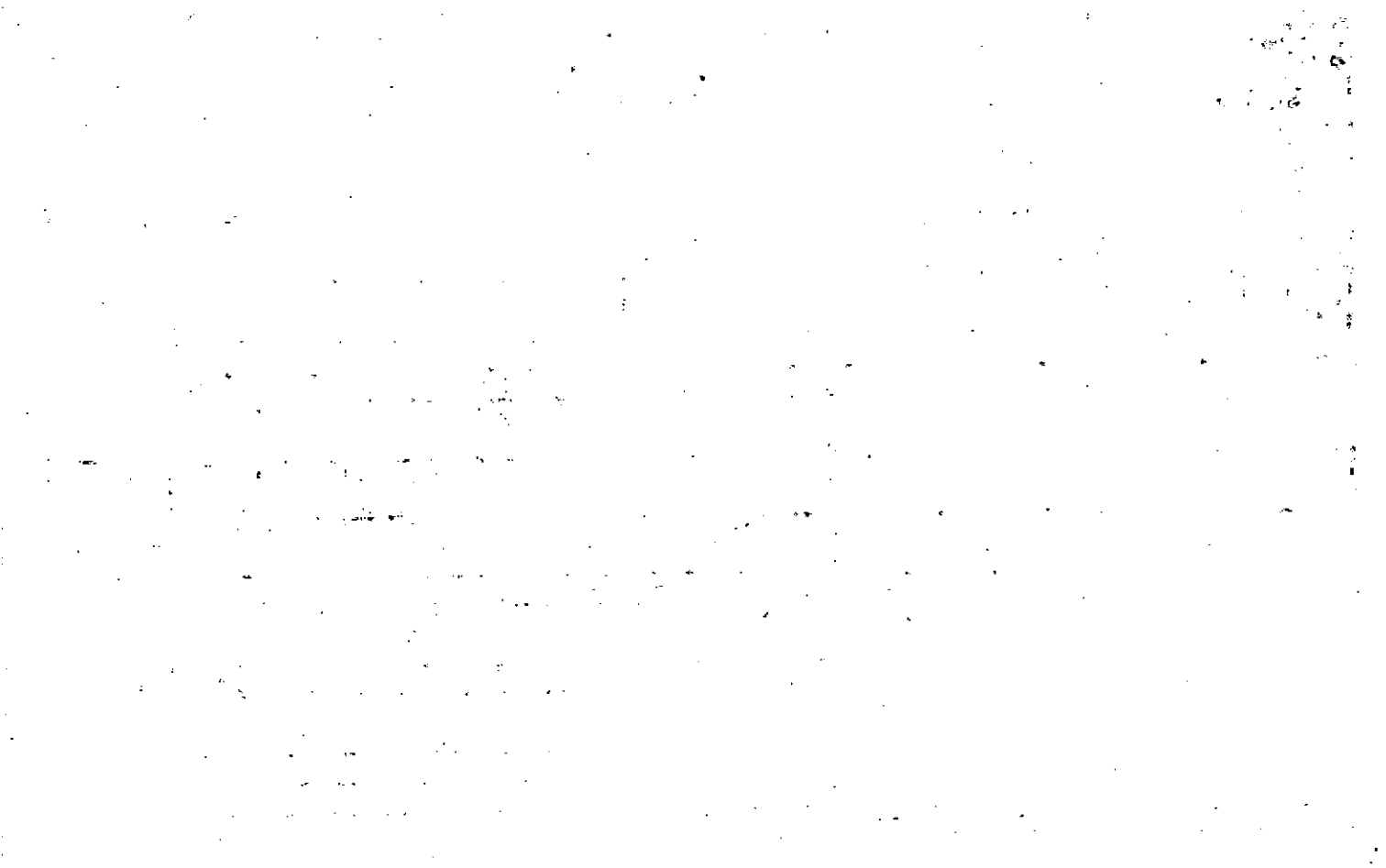

Name On Return:	MAP --- BLOCK --- PAR --- SUB OLD: 0317	003	L	3-17	Block	36
Name On Deed:	NEW: 0320	009	Call: No			

Property Address:	Property Acquired From: <i>3B</i>				
Acquired By:	Deed Will _____	Approximate Date Acquired:	Recorded Yes _____ No _____	D.B. _____ Pg. _____	Size: (Dim. or Ac.)
Bounded By:	N.	S.	E.	W.	

Date	Grantor (From)	Grantee (To)	D.B.	Pg.	Type	W.D. Cons.
11/81	GARRETT, RALPH B. JR.	GARRETT, OLIVIA W.	824 313	302 265	Lease & Mt.	- 0 -

City	G.M.D.	L.D.	L.L.	Dimensions	Acreage				
		3	392 400 401		Return	Deed	Plat	Comp.	Used
						8.94			8.94
Subdivision					Block	Lot	Plat Book	Page	

Brief Legal Description:

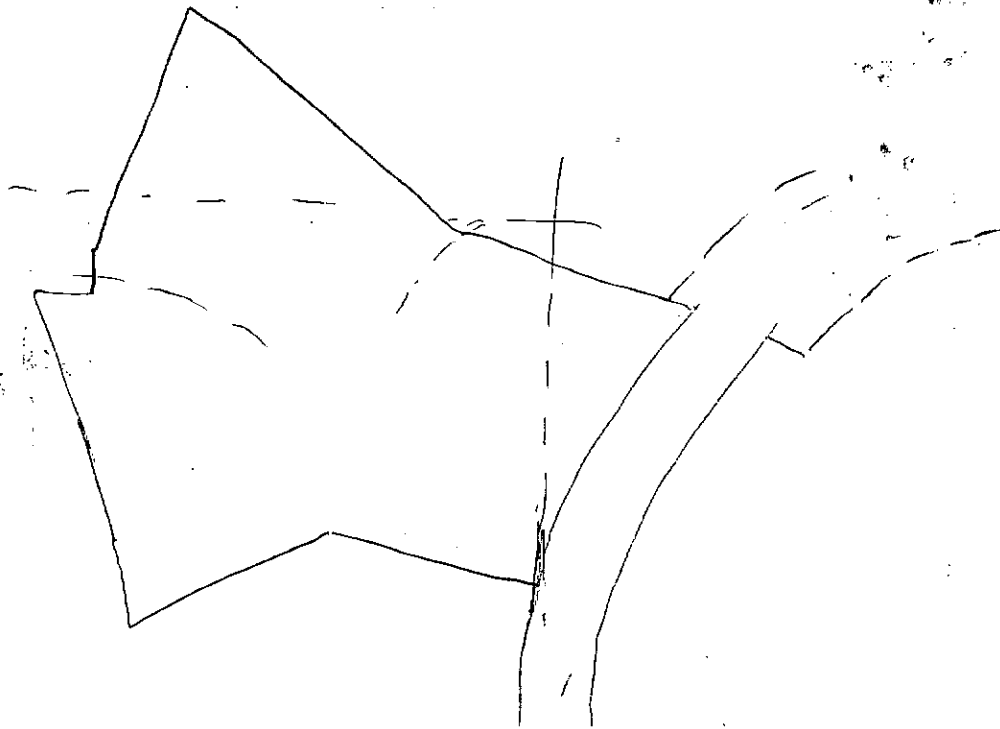

Property Acquired From:
Acct. No.

Photo	Call No
-------	---------

3-20		10
Map	Block	Parcel

Date	Grantor (From)	Grantee (To)	D.B.	Pg.	Type	W.D. Cons	
2/18/98	WAINER, HAROLD ^{1/2 INT.}	SUNTRUST BANK (TRUSTEE) ^{1/2 INT.} UNDER AGREEMENT DATED FEBRUARY 16, 1993 WITH R. HOUSARD DOBBS, JR.	2999	606	LTD W/D	106.90	
3/31/98	WAINER, HAROLD ^{REMAINING 1/2 INT.}	" 100 % "	3060	96	LTD W/D	112.90	
2/18/98	REGENT ^{" COMP "}	" " "	2999	69	QC	-0-	
3/31/98	" COMP "	" " "	3060	99	QC	-0-	
City		G.M.D.D.R.	L.L.	Dimensions	Acreage ⁴¹²		
		5/3	3/9		Return	Deed	Plat Comp. Used
Subdivision				Block	Lot	Plat Bk.	Page
Brief legal description							

DELETE WITH PER
 ASSESSORS REQUEST
 5/10/02

Name On Return:	MAP.. -BLOCK	PAR.. SUB
OLD: 3-16		38
Name On Deed:	NEW: 03-20	010 Cell No

3-16		38
Map	Block	Parcel

Property Address:	Property Acquired From:
-------------------	-------------------------

Acquired By:	Deed Will	Approximate Date Acquired:	Recorded Yes No	D.B. Pg.	Size: (Dim. or Ac.)
--------------	-----------	----------------------------	-----------------	----------	---------------------

Bounded By:	N.	S.	E.	W.
-------------	----	----	----	----

Date	Grantor (From)	Grantee (To)	D.B.	Pg.	Type	W.D. Cons.
11/80	HUNTER, ALEX M. JR ^{estate}	GODWIN, WILLIAM A.	297	303	Exec. Sud	20 ⁰⁰
1/84	GODWIN, WILLIAM A.	WAINER, GEORGE M.	382	615	W	20 ⁰⁰
8/31/94	WAINER, GEORGE M.	WAINER, HAROLD	1927	090	QC	-0-

City	G.M.D.	L.D.	L.L.	Dimensions	Acreage				
		3	319		Return	Deed	Plat	Comp.	Used
						40			40 [±]
Subdivision					Block	Lot	Plat Book	Page	

Brief Legal Description: * See 1990 QC. B73-1 FROM CONSOLIDATED GRANT TO REGENT LANDS ???
 Conveying mineral interest. See 38%!

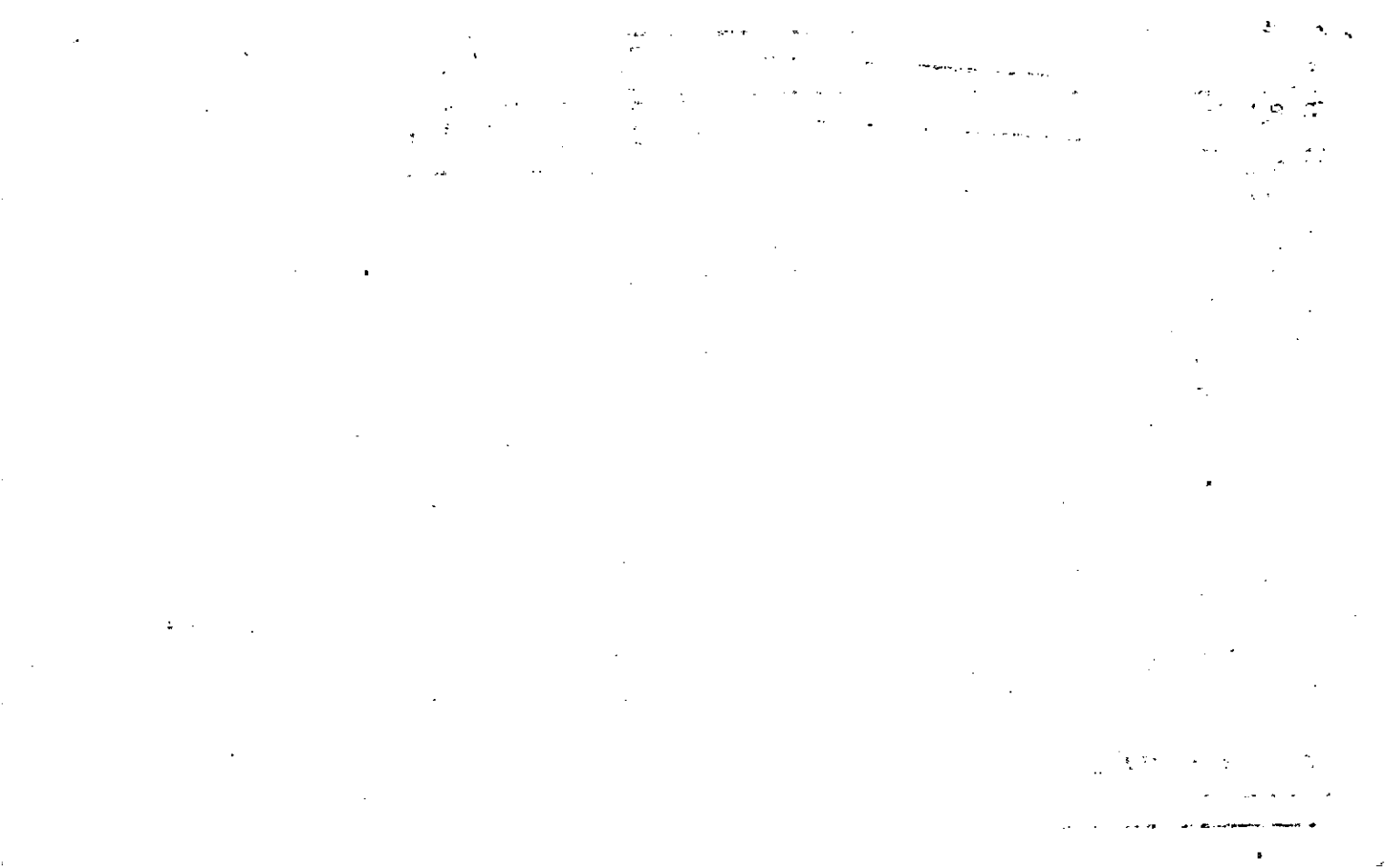

Name On Return: ~~GA~~ CANTON, GA

Photo	Call No.
-------	----------

3-16		38
Map	Block	Parcel

Name On Deed:

Property Address:

Property Acquired From:

Acquired By: Deed Will Approximate Date Acquired: Recorded Yes No D.B. Pg. Size: (Dim. or Ac.)

Bounded By: N. S. E. W.

Date	Grantor (From)	Grantee (To)	D.B.	Pg.	Type	W.D.Cons.
	NO DEED FOUND	WATKIN, T.M.				

4-9-71	Jones Merchantile Co.	MARTIN, James W.	112	244	WD	9.00 Red
10/4/71		HUNTER, ALEX M. JR.	116	658	WD	14.40 BETT

City	G.M.D.	L.D.	L.L.	Dimensions	Acreage				
					Return	Deed	Plat	Comp.	Used
		3	319					40	40

Subdivision	Block	Lot	Plat Book	Page

Brief Legal Description:
 ALL LL 319 40 AC.

NO DEED FOUND PLUTED BY
4 BURDEN FOUND BY SA REAFF
PLATS

Property
 Acquired From:
 Acct. No.

MAP BLOCK PAR SUB
 OLD: 0316 039
 NEW: 0320 011

3-20		11
Map	Block	Parcel

Date	Grantor (From)	Grantee (To)	D.B.	Pg.	Type	W.D. Cons					
6-24-94	Malcolm A. Murray, JR. & JEAN B. E	REGENT LANDS, INC.	K862	106	W	258.00					
2/12/98	REGENT LANDS, INC. 1/2 INT	SUNTRUST BANK (TRUSTEE) 1/2 INT UNDER AGREEMENT DATED FEBRUARY 16, 1993 WITH R. HOWARD DOBBS, JR.	2999	62	LTD W/D	1,193.00					
3/31/98	REMAINING 1/2 INT REGENT LANDS, INC. 1/2 INT	"100 % " "	3060	102	LTD W/D	-0-					
<p><i>DELETE & COMING WITH 7 PER OWNERS REQUEST 12/02</i></p>											
City		G. W. B. V.D.		L.L.		Dimensions		Acreage <i>80 AC ±</i>			
		3		320 330				Return	Deed	Plat Comp.	Used
Subdivision								Block	Lot	Plat Bk.	Page
Brief Legal Description											



Name On Return: <i>Allen, L.</i>	MAP	BLOCK	PAR	SUB
Return: <i>BAILOR</i>	OLD: <i>3-16</i>		<i>39</i>	
Name On Deed:	NEW: <i>03-20</i>		<i>011</i>	

<i>B-116</i>		<i>39</i>
Map	Block	Parcel

Property Address:	Property Acquired From:
-------------------	-------------------------

Acquired By:	Deed <input type="checkbox"/> Will <input type="checkbox"/>	Approximate Date Acquired:	Recorded Yes <input type="checkbox"/> No <input type="checkbox"/>	D.B. <input type="checkbox"/> Pg. <input type="checkbox"/>	Size: (Dim. or Ac.)
--------------	-------------------------------------------------------------	----------------------------	-------------------------------------------------------------------	------------------------------------------------------------	---------------------

Bounded By:	N.	S.	E.	W.
-------------	----	----	----	----

Date	Grantor (From)	Grantee (To)	D.B.	Pg.	Type	W.D. Cons.
<i>7/46</i>	<i>W.H. HENDRIX</i>	<i>ALLEN L.W.</i>	<i>15</i>	<i>41</i>	<i>WD</i>	<i>500.</i>
<i>6/9/46</i>	<i>Winchester, Ot. S</i>	<i>" "</i>	<i>13</i>	<i>308</i>	<i>WD</i>	<i>—</i>
<i>4/78</i>	<i>ALLEN, L.W. wife</i>	<i>MALCOLM A. & MURRAY, JOAN B.</i>	<i>236</i>	<i>620</i>	<i>W</i>	<i>26⁵⁰</i>

City	G.M.D.	L.D.	L.L.	Dimensions	Acreage <i>80 80</i>				
		<i>3</i>	<i>257 320 330</i>		Return	Deed	Plat	Comp.	Used
					<i>170</i>	<i>120</i>		<i>120</i>	<i>120</i>
Subdivision					Block	Lot	Plat Book	Page	
<i>80</i>									

Brief Legal Description:
120 ACRE TRACT JUST N OF ETOWAH RIVER

POSTED BY P.V. + POE

No deed found for

LL 257,

40

Property Acquired From:
Acct. No.

Photo	Call No
-------	---------

03N20		12
Map	Block	Parcel

Date	Grantor (From)	Grantee (To)	D.B.	Pg.	Type	W.D. Cons	
2/25/99	HALLMAN, WILLENE C.	DOBBS, R. HOWARD JR. SUNTRUST BANK (TRUSTEE)	3524	202	LTD W/D	180.40	
2/25/99	" "	" " "	3524	205	QC	-0-	
2/25/99	HALLMAN, DONALD A.	" " "	3524	208	QC	-0-	
<p><i>DELETE & COMBINE WITH 7 PER OWNER'S REQUEST 5/21/02</i></p>							
City		G.M.D.	L.D.	L.L.	Dimensions	Acreage <i>x 40.1 AC</i>	
			3	25B		Return Deed Plat Comp. Used	
Subdivision					Block	Lot	Plat Bk. Page
Brief Legal Description <i>x ADJUSTED ACREAGE PER 1999 DEEDS 3524-202-208, 7/26/99</i>							



Name On Return: <i>Hallman</i> <i>704 J. J. J.</i>	MAP BLOCK PAR SUB OLD: 0316 NEW: 0320	037 012	3-16	37
Name On Deed:		Call No.	Map	Block

Property Address:	Property Acquired From:				
Acquired By:	Deed Will	Approximate Date Acquired:	Recorded Yes No	D.B. Pg.	Size: (Dim. or Ac.)
Bounded By:	N.	S.	E.	W.	

Date	Grantor (From)	Grantee (To)	D.B.	Pg.	Type	W.D.Cons.
2-1-39	EQUITY REALTY CO	HALLMAN, L.T.	14	201	W.D.	50 FEB
2/6/87	Hallman, Leon Thomas ^{estate of}	Hallman, Willemine C.	628	103	Deed of assent	0

City	G.M.D.	L.D.	L.L.	Dimensions	Acreage				
					Return	Deed	Plat	Comp.	Used
		3	258		40			240	340
Subdivision					Block	Lot	Plat Book	Page	

Brief Legal Description:
 ALL LL 258 3 DIST CONTAINING 40 AC.

1200
70

108000
23

324000
216000

248400

Property
Acquired From:
Acct. No.

MAP	BLOCK	PAR	SUB
OLD: 3-16		38	001
NEW: 0320		Phot 06	001 No

3-16		380
Map	Block	Parcel

Date	Grantor (From)	Grantee (To)	D.B.	Pg.	Type	W.D. Cons
5/90	CONSOLIDATED GOLD & MINERALS, INC.	REGENT LANDS, INC.	873	7	QC	for mineral int.

City	G.M.D.	L.D.	L.L.	Dimensions	Acreage				
		3	319		Return	Deed	Plat	Comp.	Used
									40
Subdivision					Block	Lot	Plat Bk.	Page	
Brief Legal Description					1990 deed covers parcels 31, 39A, & 38A				



Property Acquired From:
Acct. No.

Photo	Call No
-------	---------

3-20		13
Map	Block	Parcel

Date	Grantor (From)	Grantee (To)	D.B.	Pg.	Type	W.D. Cons
2/18/98	1/2 INT. REGENT LANDS, INC.	SUNTRUST BANK (TRUSTEE) 1/2 INT. UNDER AGREEMENT DATED FEBRUARY 16, 1993 WITH MR. HOWARD DOBBS, JR.	2999	102	LTD W/D	1,193.00
3/31/98	REMAINING 1/2 INT. REGENT LANDS, INC.	" 100% " "	3060	102	LTD W/D	-0-
<p>DELETE WITH 7 PER CENTORS ASSESSORS WEST.</p>						
City	G.M.D.	L.D.	L.L.	Dimensions	Acreage 40	
	5/21/02	3	257		Return	Deed
Subdivision				Block	Lot	Plat Bk. Page
Brief Description						



Name On Return: <i>PT 1</i>	MAP OLD: 0316	BLOCK	PAR 039	SUB A	3-16		39A
Name On Deed: <i>B</i>	NEW: 0320		013	Co! No.	Map	Block	Parcel

Property Address:	Property Acquired From:				
Acquired By:	Deed Will	Approximate Date Acquired:	Recorded Yes ___ No ___	D.B. ___ Pg. ___	Size: (Dim. or Ac.)
Bounded By:	N.	S.	E.	W.	

Date	Grantor (From)	Grantee (To)	D.B.	Pg.	Type	W.D. Cons.
11-23-70	<i>HOLBROOK & LINDSEY</i> ^{Motors}	<i>HOLBROOK, JOHN T.</i>	109	615	QC	—
8/78	<i>HOLBROOK, JOHN T. et al</i>	<i>REGENT LANDS, INC.</i>	244	878	W	20 ⁰⁰
5/90	<i>CONSOLIDATED GOLD MINERALS, INC.</i>	" " "	873	7	QC	for record instruct

City	G.M.D.	L.D.	L.L.	Dimensions	Acreage				
					Return	Deed	Plat	Comp.	Used
	1031	3	257			40		40	40
Subdivision					Block	Lot	Plat Book	Page	

Brief Legal Description: **SEE 873-1 QC*

Name On <u>Medford</u>		MAP	BLOCK	PAR	SUB				
Return: <u>167 MAY 11 1961</u>		OLD: 0316	036				3-16		316
Name On Deed:		NEW: 0320	014		Dist. No.		Map	Block	Parcel

Property Address:				Property Acquired From:			
Acquired By:	Deed Will	Approximate Date Acquired:	Recorded Yes No	D.B.	Pg.	Size: (Dim. or Ac.)	
Bounded By:	N.	S.	E.	W.			

Date	Grantor (From)	Grantee (To)	D.B.	Pg.	Type	W.D.Cons.
10/14/61	DON GAUAN Co.	MEDFORD, H.M.	63	313	W	2 ²⁰ IRS
2/4/96	MEDFORD, NEWTON H. JR.	THE MEDFORD-CHEROKEE TRUST	2310	280	W/D	-0-
9/4/96	THE MEDFORD-CHEROKEE TRUST	ANN HAMILTON MEDFORD, NEWTON H. III	2497	185	W/D	-0-

City	G.M.D.	L.D.	L.L.	Dimensions	Acreage				
					Return	Deed	Plat	Comp.	Used
		3	248			40		40	40
Subdivision				Block	Lot	Plat Book	Page		

Brief Legal Description:
ACC LL 258 3 DIST.

