

Property	MAP	BLOCK	PAR	SUB			
Acquired From:	OLD: 0307		005	A		3-7	
Acct. No.			Photo	Call No		Map	Block
	NEW: 0319		001				Parcel
							5A

Rec
190

Date	Grantor (From)	Grantee (To)	D.B.	Pg.	Type	W.D. Cons
12/87	HOLCOMB, J.H. ESTATE	HOLCOMB, GRADY P.	841	113	62	2 nd

City	G.M.D.	L.D.	L.L.	Dimensions	Acreage				
		3	169 192		Return	Deed	Plat	Comp.	Used
						6		5 [±]	16 [±]
Subdivision					Block	Lot	Plat Bk.	Page	
Brief Legal Description									

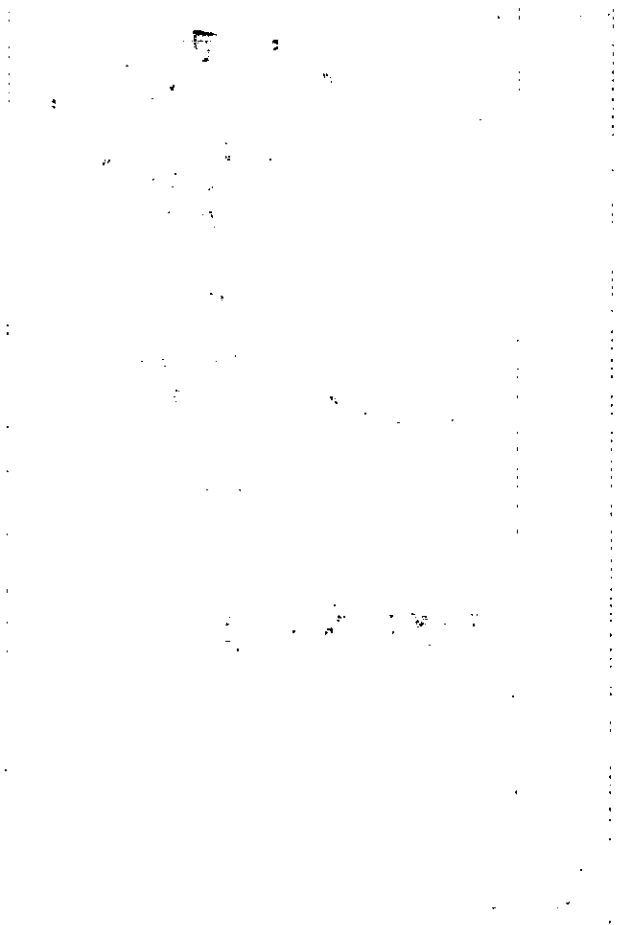

E. J. Sanders Reg. 1961

Name On Return:

Photo	Call No.
-------	----------

3-7		5A
Map	Block	Parcel

Name On Deed:

Property Address:

Property Acquired From: 5

Acquired By:	Deed Will	Approximate Date Acquired:	Recorded Yes No	D.B. Pg.	Size: (Dim. or Ac.)
--------------	-----------	----------------------------	-----------------	----------	---------------------

Bounded By:	N.	S.	E.	W.
-------------	----	----	----	----

Date	Grantor (From)	Grantee (To)	D.B.	Pg.	Type	W.D. Cons.
9/28/39	SANDERS, T. G.	HOLCOMBE, J. H.	40	253	W	-
2/11/81	Holcomb, Jewel G. <i>Heir, Interest only</i>	Edmondson, Betty H.	601	423	QC	-0-
		Holcomb, J. H. Estate	40	253	WD	

City	G.M.D.	L.D.	L.L.	Dimensions	Acreage				
		3	169 192		Return	Deed	Plat	Comp	Used
						6		5±	6±

Subdivision	Block	Lot	Plat Book	Page

Brief Legal Description:

358

14

3

3-7-87
1/2 Pd 5.00

QUITCLAIM DEED

STATE OF GEORGIA, CHEROKEE COUNTY.

THIS INDENTURE, made this 11th day of FEBRUARY in the year of our Lord Nineteen Hundred and EIGHTY SEVEN between JEWEL G. HOLCOMB of the County of CHEROKEE of the first part, and BETTY H. EDMONDSON of the County of CHEROKEE of the second part:

WITNESSETH that the said party of the first part, for and in consideration of the sum of TEN DOLLARS AND OTHER VALUABLE CONSIDERATION in hand paid, the receipt whereof is acknowledged, has bargained, sold and by these presents do remise, release and forever quitclaim to the said party of the second part her heirs and assigns, all the right, title, interest, claim or demand the said party of the first part has or may have had in and to

Net to: Betty H. Edmondson
P. O. Box 21
Nelson, Ga 30151

all that tract or parcel of land lying and being in the County of Cherokee and the State of Georgia, in Land Lots No. One Hundred and Sixty Nine (169) and One Hundred and Ninety Two (192) of the Third District and Second Section of Cherokee County, Georgia, and more particularly described as follows:

"Beginning at the Southeast corner of Land Lot No. One Hundred and Sixty-Nine (169) and running in a Northwesterly direction to a small branch, thence down said branch Three Hundred Feet (300) to the Etowah River, thence up said River to original line between Land Lots One Hundred and Ninety Two (192) and One Hundred and Ninety One (191) and thence up original line to starting point. Said tract of land containing Six acres (6) more or less.

THE PURPOSE OF THIS QUIT CLAIM DEED IS TO RELINQUISH ANY AND ALL CLAIMS GRANTOR MAY HAVE OR MIGHT HAVE IN THE FUTURE OF THE ESTATE OF J. H. HOLCOMB.

GEORGIA, CHEROKEE COUNTY, CLERK SUPERIOR COURT
Filed in office, this 11th day of Feb 1987 at 4:30 P.M. Recorded in Book 601 Page 423 this 12 day of Feb 1987
Annette Fleming
Clerk

CHEROKEE COUNTY, GA.
REAL ESTATE TRANSFER TAX
PAID none
DATE 2-11-87
Annette Fleming
CLERK OF SUPERIOR COURT

With all the rights, members and appurtenances to the said described premises in anywise appertaining or belonging.

To HAVE AND HOLD the said described premises unto the said party of the second part heirs and assigns, so that neither the said party of the first part nor her heirs, nor any other person or persons claiming under her shall at any time, by any means or ways, have, claim, or demand any right, title or interest in or to the aforesaid described premises or its appurtenances, or any rights thereof.

IN WITNESS WHEREOF, the said JEWEL G. HOLCOMB has hereunto set her

Hand and affixed her seal

the day and year first above written.

Signed, sealed and delivered in presence of
Notary Public, GEORGIA STATE AT LARGE
MY COMMISSION EXPIRES MAY 19, 1988
Notary Public

Jewel G. Holcomb (SEAL.)
JEWEL G. HOLCOMB (SEAL.)
Rocky Grant (SEAL.)

Rec 2-12-87

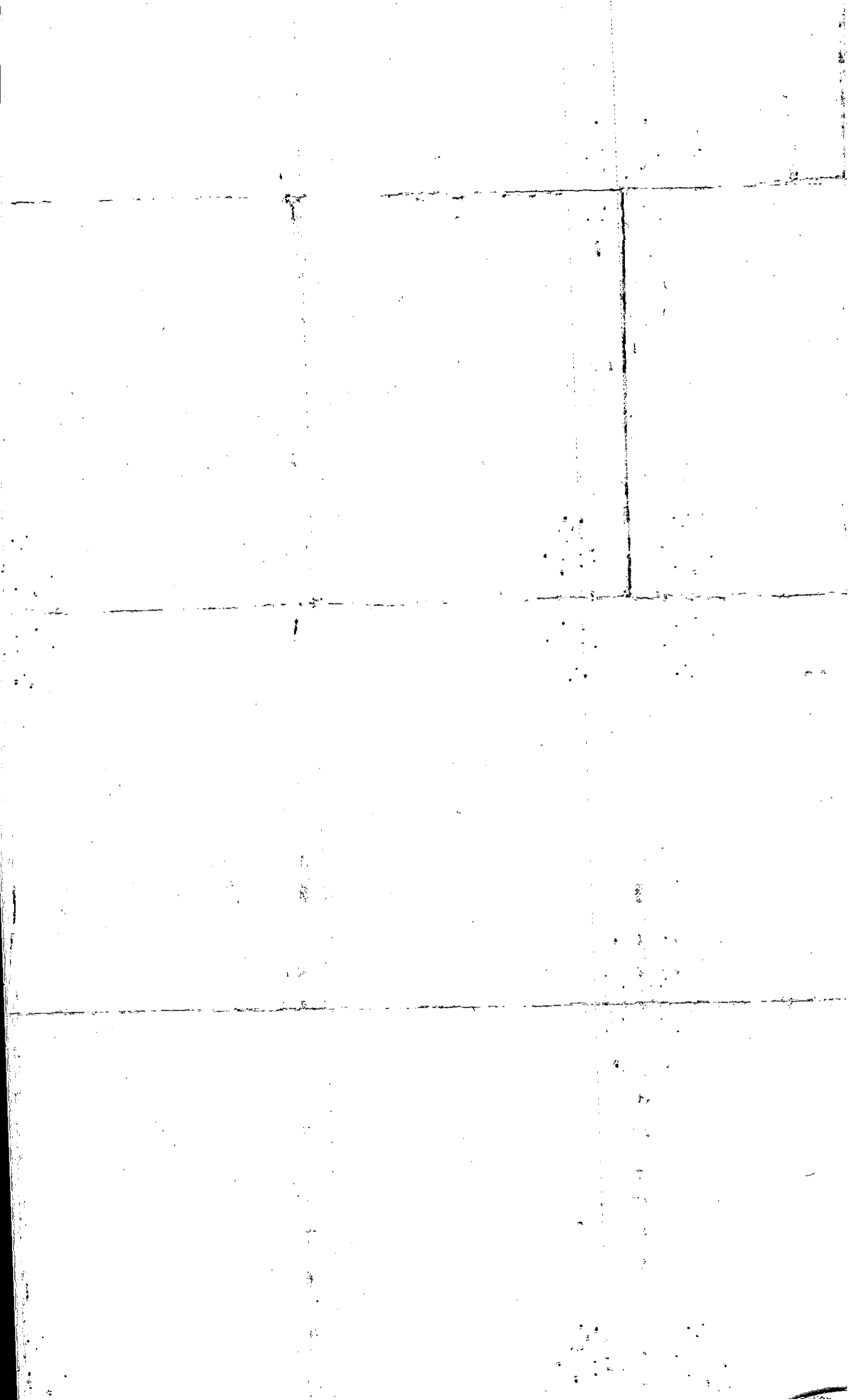

40-253

Tribune Printing Co., Canton, Ga.

WARRANTY DEED

STATE OF ~~GEORGIA~~ Tennessee, Rutherford County
THIS INDENTURE made this 28 day of September in the Year of
our Lord One Thousand Nine Hundred and Thirty Nine between

T. G. Sanders
of the State of Tennessee of the County of Rutherford of the first part,
and J. H. Holcombe ~~of the State of Georgia~~
of the State of Georgia of the County Cherokee of the second part.

Witnesseth That the said party of the first part for and in consideration of the sum of
TWENTY-FIVE DOLLARS AND OTHER VALUABLES DOLLARS

in hand paid at and before sealing and delivery of these presents, the receipt whereof is hereby
acknowledged, has granted, bargained, sold and conveyed and by these presents does
grant, bargain, sell and convey unto the said parties of the second part their heirs and
assigns, all that tract or parcel of land lying and being in the County of Cherokee and
the State of Georgia, in Land Lots No. One Hundred and Sixty-Nine
(169) and One Hundred and Ninety-Two (192) of the Third District
and Second Section of Cherokee County, Georgia, and more particular-
ly described as follows:

"Beginning at the Southeast corner of Land Lot No. One Hundred
and Sixty-Nine (169) and running in a Northwesterly direction to a
small branch, thence down said branch Three Hundred Feet (300) to
the Stowah River, thence up said River to original line between
Land Lots One Hundred and Ninety-Two (192) and One Hundred and
Ninety-One (191) and thence up original line to starting point.
Said tract of land containing Six acres (6) more or less."

TO HAVE AND TO HOLD the said bargained premises, together with all and singular the rights
members and appurtenances thereof, to the same being, belonging or in any wise appertaining
to the only proper use, benefit and behoof of his the said party of the second
part his heirs and assigns, forever, in fee simple.

And the said party of the first part, for his heirs, executors, and
administrators, will warrant and forever defend the right and title of the above described prop-
erty unto the said parties of the second part, their heirs and assigns, against the
claims of all persons whomsoever.

In Witness Whereof, the said party of the first part has hereunto set his
hand and affixed his seal the day and year first above written.

Signed, Sealed and delivered in the presence of
T. G. Sanders (Seal)
J. H. Holcombe (Seal)
Mary B. H. (Seal)
[Signature] (Seal)
[Signature] (Seal)

STATE OF TENNESSEE, COUNTY OF Rutherford
Personally appeared before me, A. W. Steele, a Notary Public in and for said County,
within and between the parties, T. G. Sanders, with whom I am

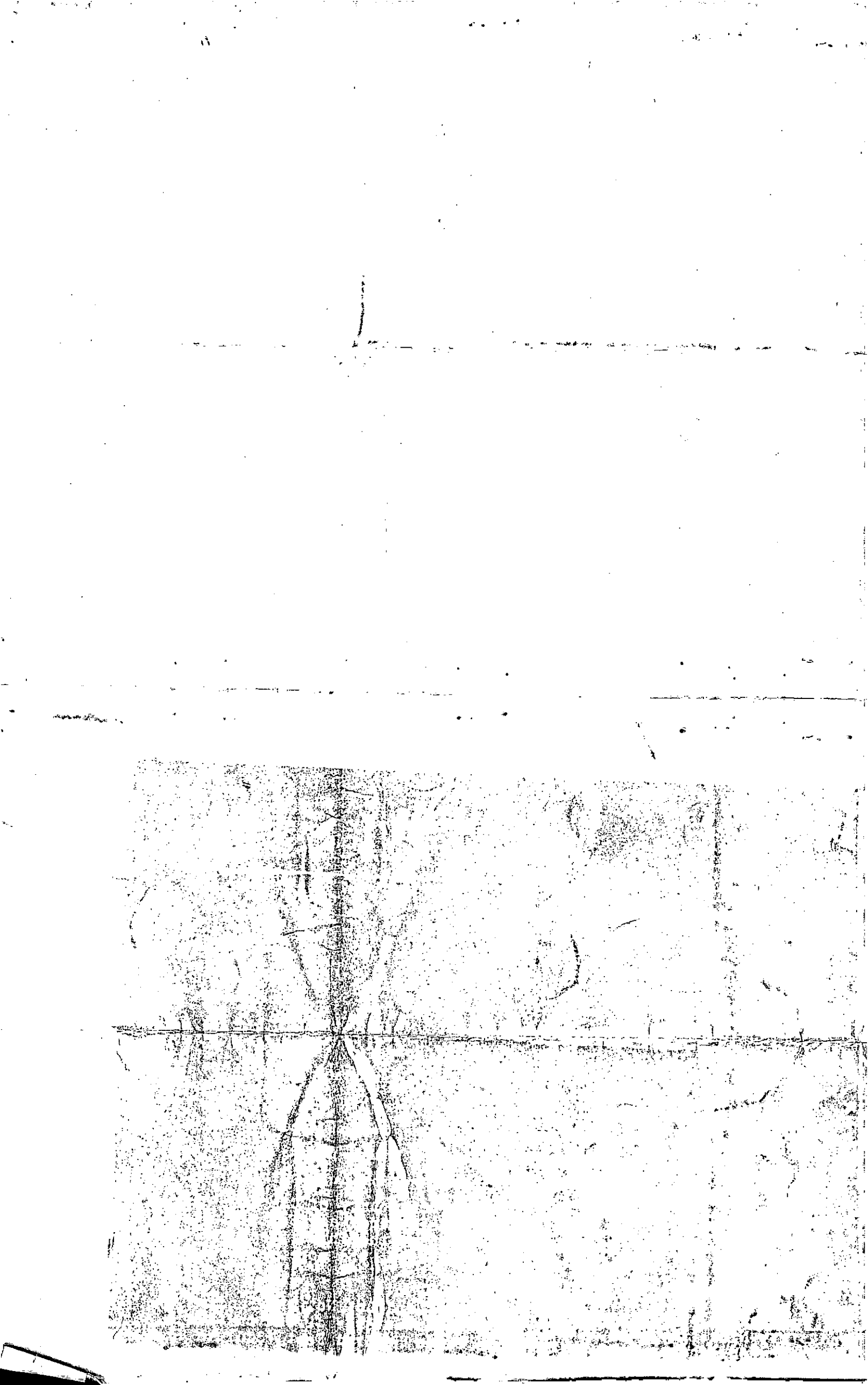

Name On Return:	MAP OLD: 0406	BLOCK	PAR 020	SUB 1 B
Name On Deed:	NEW: 0319		Photo 002	Call No.

4-6		20B
Map	Block	Parcel

Property Address:	Property Acquired From:
-------------------	-------------------------

Acquired By:	Deed ___ Will ___	Approximate Date Acquired:	Recorded Yes ___ No ___	D.B. ___ Pg. ___	Size: (Dim. or Ac.)
--------------	-------------------	----------------------------	-------------------------	------------------	---------------------

Bounded By:	N.	S.	E.	W.
-------------	----	----	----	----

Date	Grantor (From)	Grantee (To)	D.B.	Pg.	Type	W.D. Cons.
3/11/57	HONNIGOTT, S.J.	WOFFORD, THEODORE	110	93	W	—
10/14/75	BYERS, MRS GILIA DEAN	WOFFORD, ROBERT E.	829 189	605 452	c/qc W	100

City	G.M.D.	L.D.	LL	Dimensions	19.62 = Acreage
		4	331		

Subdivision	Block	Lot	Plat Book	Page

Brief Legal Description: *SEE CORR QC 857-33 IT CORRECTS 829/605 CORR @ (C.)

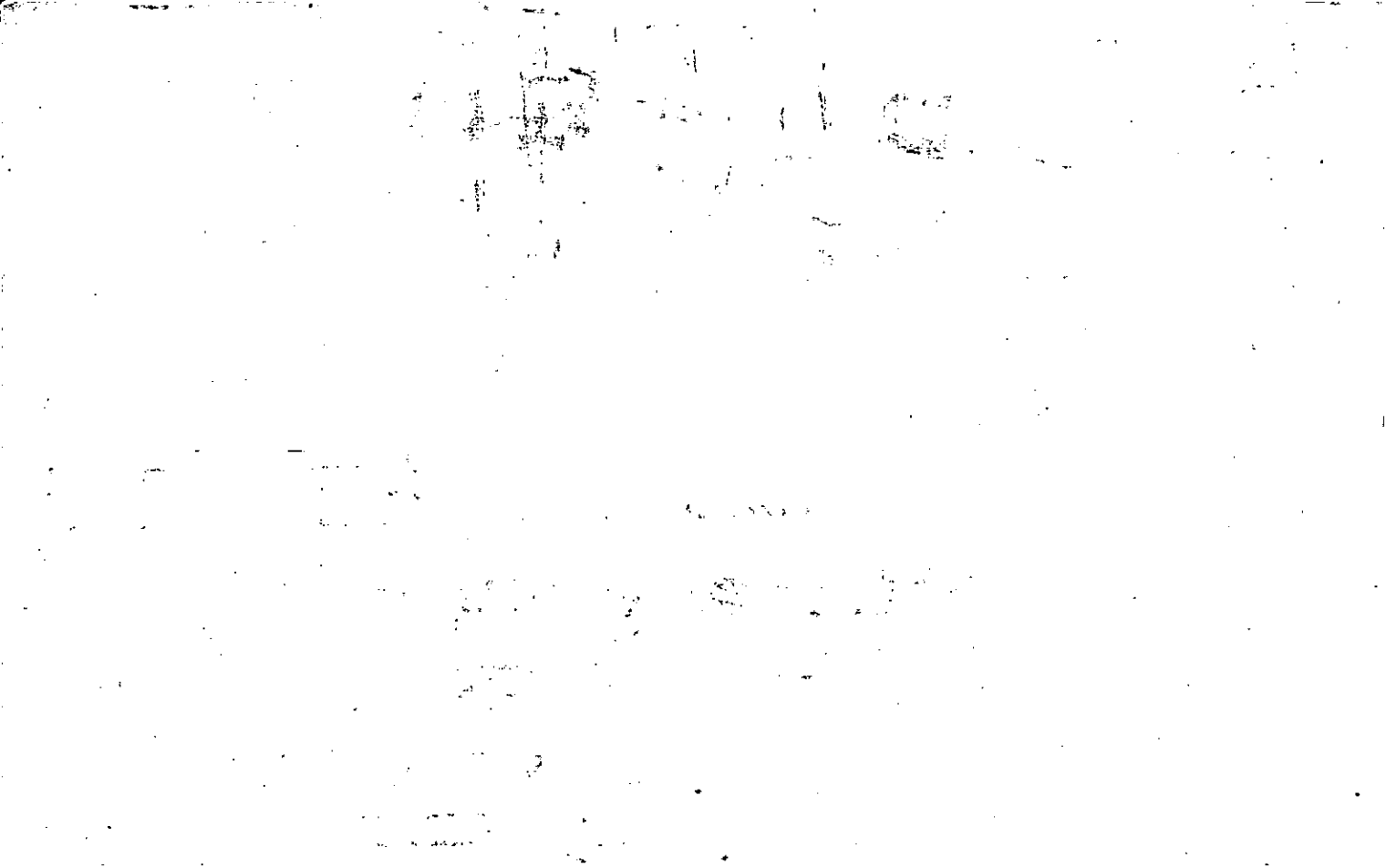

Property Acquired From: OLD: 0406 MAP 020 BLOCK 11 PAR 11 SUB D
 Acct. No. NEW: 0319 003

4-6		20D
Map	Block	Parcel

Date	Grantor (From)	Grantee (To)	D.B.	Pg.	Type	W.D. Cons
3/8/83	^{Brown} BYERS, INEZ S.	^{Roland J.} BUCHANAN, CYRIL STEVEN	343	485	W	20 ⁰⁰
12-85	Buchanan, Roland J	Buchanan, Cyril S.	499	699	WD	—
8-21-81	BUCHANAN, CYRIL S.	CANTRELL, RALPH	559	615	WD	61 ⁰⁰
12/22/94	CANTRELL, RALPH	LAPAQUETTE, TERU K. M.D.	1991	290	WD	112. ⁵⁰
3/26/07	LAPAQUETTE, TERU K. M.D.	^{Debbie Walker} STONER, KERRY	9502	379	WD	211. ²⁰

City	G.M.D.	L.D.	L.L.	Dimensions	Acreage 22.6				
		3/4	25		Return	Deed	Plat	Comp.	Used
			330			22.355			22.36
Subdivision					Block	Lot	Plat	Bk.	Page
							21		195
Brief Legal Description					48-116				

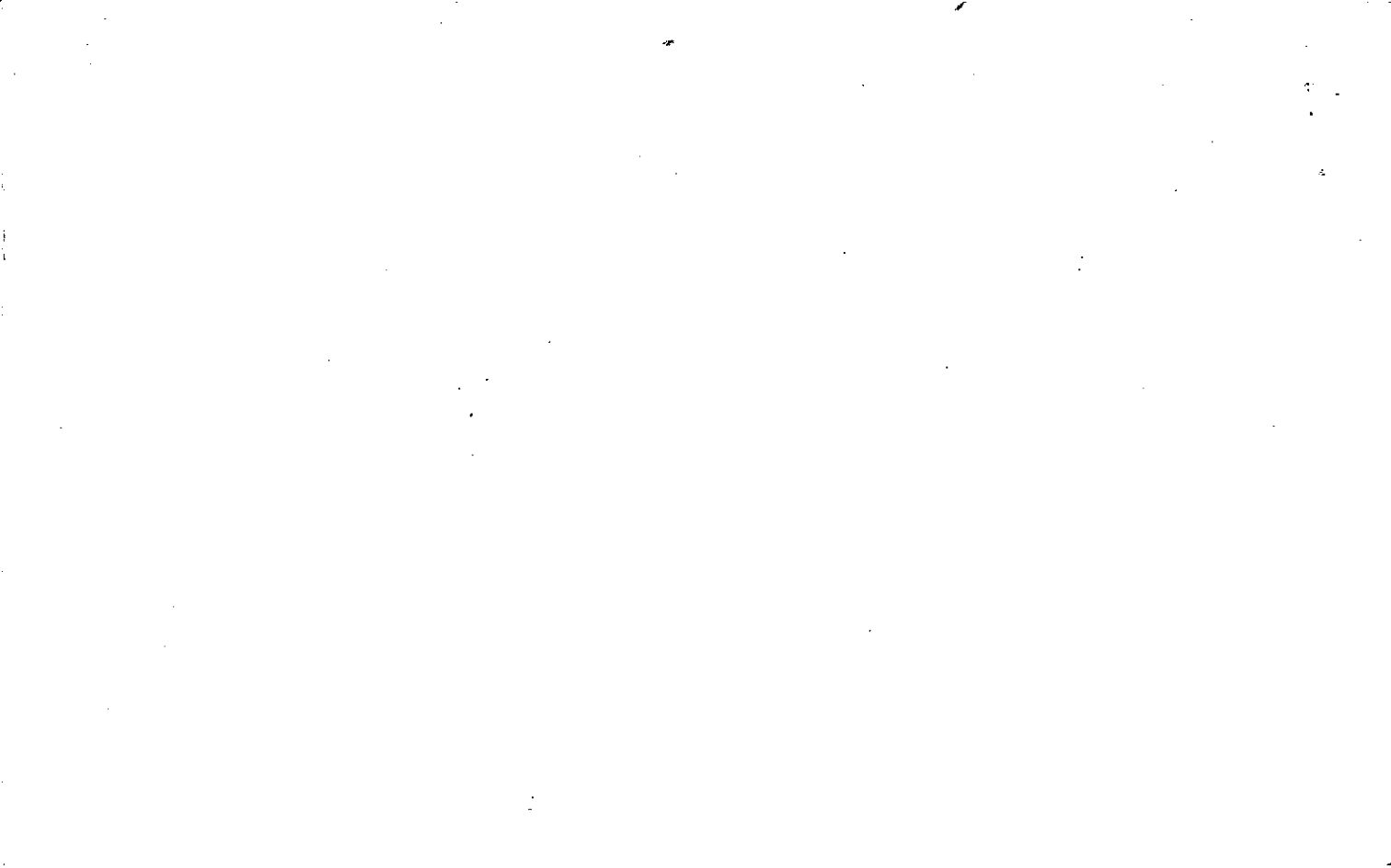

LL 26

Name On Return:	MAP BLOCK	PAR SUB	4-6		19
	OLD: 0406	019	Map	Block	Parcel
Name On Deed:	NEW: 0319	004			

Property Address:	Property Acquired From:				
Acquired By:	Deed Will	Approximate Date Acquired:	Recorded Yes No	D.B. Pg.	Size (Dim. or Ac.)
Bounded By:	N.	S.	E.	W.	

Date	Grantor (From)	Grantee (To)	D.B.	Pg.	Type	W.D. Cons.
		Comm-Creek School Church?				

City	G.M.D.	L.D.	L.L.	Dimensions	Acreage				
		3	26		Return	Deed	Plat	Comp.	Used
							7.35	42	17
Subdivision					Block	Lot	Plat Book	Page	

Brief Legal Description: 4 ac +/- LL 26 LD 3

* No. 2222
Filed call

27B

MAP BLOCK PAR SUB

Name On Return: OLD: 0316-027 B
 Name On Deed: NEW: 0319-005
 Property Address: [Handwritten: 101...]
 Property Acquired From: [Handwritten: ...]

3-16
 Map Block Parcel
 27A

Property Address: [Handwritten: ...] Property Acquired From: [Handwritten: ...]
 Acquired By: Deed Will [] Approximate Date Acquired: [Handwritten: ...] Recorded Yes No [] D.B. Pg. Size (Dim. or Ac.)
 Bounded By: N. 27 Per S. 4 E. W.

Date	Grantor (From)	Grantee (To)	D.B.	Pg.	Type	W.D. Cons.
8-5-75	Fletcher, Marie B.	Wheant, MARTHA J. F.	184	3	W	—

City	G.M.D.	L.D.	L.L.	Dimensions	Acreage				
					Return	Deed	Plat	Comp.	Used
		3	100		20	20.00			20.0
Subdivision					Block	Lot	Plat Book	Page	
							11	74	

Brief Legal Description:



MAP - BLOCK - PAR - SUB -
 Property Acquired From: OLD: 0316 027
 Acct. No. NEW: 0319 006

3-16 27
 Map Block Parcel

Date	Grantor (From)	Grantee (To)	D.B.	Pg.	Type	W. D. Cons.
10/28/40	Estate L. J. Baldwin Baldwin, John Etal	A/K/A Mrs. H. J. Fletcher Fletcher, Mattie Baldwin		184	WD	
1/3/92	ESTATE FLETCHER, MATTIE BALDWIN	WEHUNT, MARTHA JANE	1111	48	EX'S DEED	FOR 17.11 AC.
1/21/92	" " "	" " "	1119	105	EX'S DEED	FOR 2.76 AC
2/5/07	WEHUNT, MARTHA JANE F.	MARTHA J. FLETCHER WEHUNT, SHERMAN LEDN	9377	8	WD	4 TRACTS -8-

City	G.M.D.	L.D.	L.L.	Dimensions	Acreage				
		3	44 45		Return	Deed	Plat	Comp.	Used
Subdivision 100, 101					Block	Lot	Plat Bk.	Page	

Brief Legal Description

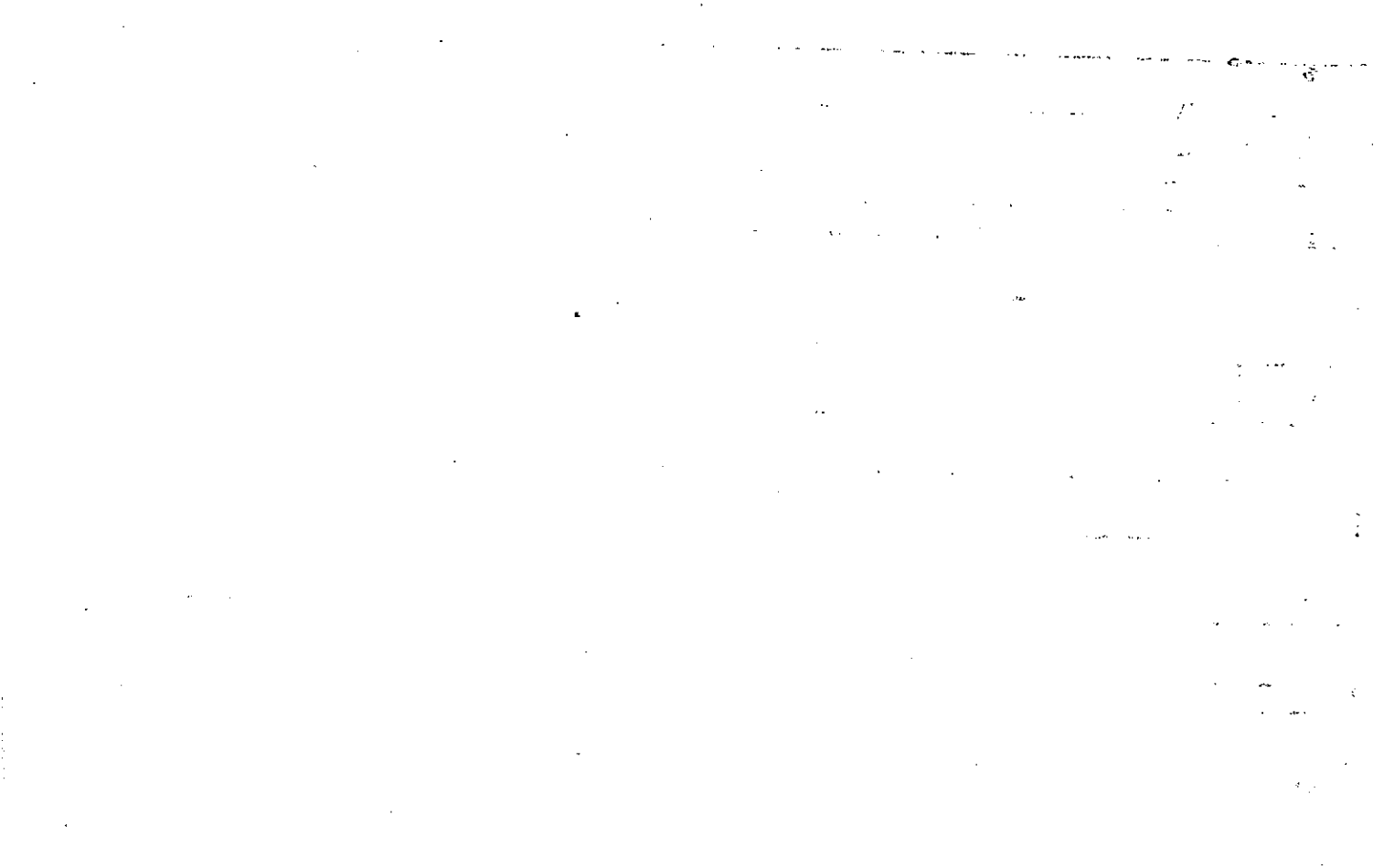

Name On Deed: Fletcher, Mrs. A.J.
 Return: Ball Ground, Ga. R-1

2-248 5
 Photo Call No.

3-16 27
 Map Block Parcel

Name On Deed:

Property Address:

Property Acquired From:

Acquired By: Deed Will Approximate Date Acquired: Recorded Yes No D.B. Pg. Size: (Dim. or Ac.)

Bounded By: N. S. E. W.

Date	Grantor (From)	Grantee (To)	D.B.	Pg.	Type	W.D. Cons.
10/28/40	estate of L. J. Baldwin Baldwin, John et al	Fletcher, Mattie Baldwin	7	184	WD	10/28/40
7/90	FLETCHER, Mrs MATTIE BALDWIN	FLETCHER, GARY D. + James D.	902	425	WC	---
		Fletcher, Mattie Baldwin	7	184	WD	

City	G.M.D.	L.D.	L.L.	Dimensions	Acreage 98 ac 736				
out		3	44 45		Return	Deed	Plat	Comp.	Used
					---	---		---	---
					Block	Lot	Plat Book		Page

Brief Legal Description:
 140 AS TRACT MICA RD.

40 on each 11

Property Acquired From: 3-16	MAP BLOCK PAR OLD: 0316 027 F	3-16		27F
Acct. No.	Photo Call No NEW: 0319 006 A	Map	Block	Parcel

Date	Grantor (From)	Grantee (To)	D.B.	Pg.	Type	W.D.Cons
1/3/92	FLETCHER, MATTIE BALDWIN	STANCIL, MARGARET ANN F.	1111	46	EX'S DEED	-0-

City	G.M.D.	L.D.	L.L.	Dimensions	Acreage				
					Return	Deed	Plat	Comp.	Used
		3	100			29.96			
			101						

Subdivision	Block	Lot	Plat Bk.	Page

Brief Legal Description



MAP BLOCK PAR SUB
 Property Acquired From **93** OLD: **0316** **027 E**
 Acct. No. **FOR** NEW: **0319** **007**

3-16		27E
Map	Block	Parcel

Date	Grantor (From)	Grantee (To)	D.B.	Pg.	Type	W.D.	Cons
<p><i>DELETE</i> <i>7 DEC 1992</i> <i>WITH REQUEST.</i></p>							
3/89	COWART, EVELYN F.	WEHUNT, MARTHA JANE	779	18	QC	-	-
3/89	FLETCHER, GEORGE F.	" " "	780	613	QC	100	
<p>(Reference only)</p>							
1990	Cowart, Evelyn F.	Marquietta Fletcher Stephens Fletcher Gary D, James D. Fletcher	779	18			
1989		Wehunt, Martha Jane	780	613	QC		
City		G.M.D.	L.D.	L.L.	Dimensions		Acreage
			3	45			Return Deed Plat Comp. Used
							25.8
							25.8
Subdivision			Block	Lot	Plat Bk.	Page	
Brief Legal Description							
<p><i>Understand that Grantor & Grantee of QC deeds 779/18 & 780/613 are just some of the heirs of Mrs. A.J. (Matter) Fletcher.</i></p>							

Recorded 4-11-90

Book 862 page 429

Evelyn Fletcher Cowart QCD

to

Gary D. Fletcher, James D. Fletcher &

Marquietta Fletcher Stephens

(children of George Fletcher)

No Action taken to transfer property
by above deed due to Evelyn Fletcher
Cowart had already QCD to Martha
Jane ~~Dehant~~ by Book 779 page 18
3-8-89 Q150, QCD to Martha Jane
Weigent from George Frank Fletcher
Book 780 page 613.

3-16-27

SP
27E

STATE OF GEORGIA,
County of CHEROKEE

THIS INDENTURE, made this 8th day of March, in
the Year of our Lord One Thousand Nine Hundred and Eighty-nine, between
GEORGE FRANK FLETCHER

of the State of Texas and County of Erath, of the first part, and
MARTHA JANE WEHUNT

of the State of Georgia and County of Cherokee, of the second part,

WITNESSETH: That the said part Y of the first part, for and in consideration of the
sum of One (\$1.00) and other good and valuable considerations DOLLARS,
in hand paid, the receipt whereof is acknowledged, ha S bargained, sold, and by these presents
do es remise, convey and forever QUIT-CLAIM to the said part Y of the second part, her
heirs and assigns, ~~all that tract or parcel of land, lying and being in~~

All that tract or parcel of land lying and being all of Land Lot 45
located in the 3rd District and 2nd Section of Cherokee County, Georgia:

CHEROKEE COUNTY, GA. ✓
REAL ESTATE TRANSFER TAX
PAID 1.00
DATE 3-24-89

Annette Fleming
CLERK OF SUPERIOR COURT

GEORGIA, CHEROKEE COUNTY, CLERK SUPERIOR COURT
Filed in office, this 24 day of March
19 89 at 3:45 P. M. Recorded in Book 780
Page 613 the 27th day of Mar 19 89
Annette Fleming
Clerk

2/2 pd 7.00 Rec # 3465

Ret! Martha Jane Wehunt
Route 1 Box 104
Ball Ground, Ga 30107

Bob G.

971-8808

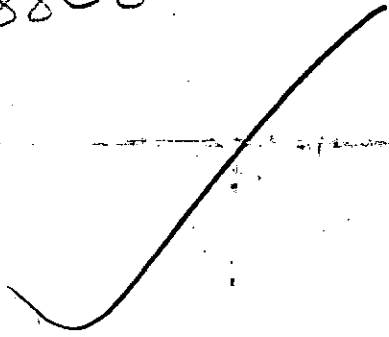

1-1

THE UNIVERSITY OF CHICAGO

926-1106

QUITCLAIM DEED

O. E. Trotter, Jr.

1695 Lower Roswell Rd. Marietta, Georgia 30067

3-16-27E BOOK

404/973-1221 862 PAGE 429

STATE OF GEORGIA, CHEROKEE NC County.

THIS INDENTURE, made this _____ day of _____ in the year of our Lord One Thousand Nine Hundred and Ninety _____

between EVELYN FLETCHER COWART of the first part, and GARY D. FLETCHER, JAMES D. FLETCHER & MARQUIETTA FLETCHER STEHENS of the second part.

WITNESSETH: That the said party of the first part for and in consideration of the sum of One Dollar (\$1.00) and other valuable consideration, cash in hand paid, the receipt of which is hereby acknowledged, has bargained, sold and does by these presents bargain, sell, remise, release, and forever quit-claim to the said parties of the second part, their heirs and assigns, all the right, title, interest, claim or demand which the said party of the first part has or may have had in and to all that tract or parcel of land lying and being in Land Lot 45 of the 3rd District, 2nd Section, Cherokee County, Georgia, and being more particularly described as follows:

Said tract contains all that property lying and being in Land Lot 45 aforesaid and being bounded on the East by the property now owned by Evelyn F. Cowart; and on the North by the Land Lot Line separating Land Lot 45 and Land Lot 28; bounded on the West by the Land Lot Line separating Land Lot 45 and Land Lot 46; and bounded on the South by Land Lot Line separating Land Lot 45 and from Land Lot 100.

The purpose of this deed is for the Grantor to quitclaim, release, and convey unto the Grantees any and all interest she may now or later acquire from the estate of Ms. Mattie Baldwin Fletcher, deceased, Cherokee County Probate Court Action Docket No. 7952.

No Action to transfer property previously due to Reference only

4, p. 500 Ret O.E. Trotter Jr. 1695 Lower Roswell Rd. Marietta Ga 30068

Georgia, Cherokee County Filed in office this 11 day of April 1990 10:15 AM Recorded in Book 2612 Page 429 this 12 day of April 1990 Arnette Fleming Clerk Superior Court

Cherokee COUNTY, GA REAL ESTATE TRANSFER TAX PAID None DATE 4-11-90 Arnette Fleming CLERK OF SUPERIOR COURT

with all the rights, members and appurtenances to the said described premises in anywise appertaining or belonging.

This deed is given for the purpose of releasing any and all claims and rights which the grantor herein has or may have in and to the above described property by virtue of a loan deed from _____ to grantor, dated _____, and recorded in Deed Book _____, page _____, _____ County Records.

TO HAVE AND TO HOLD the said described premises unto the said parties of the second part, their heirs and assigns, so that neither the said party of the first part nor its successors, nor any other person claiming under it shall at any time, claim or demand any right, title or interest to the aforesaid described premises or its appurtenances.

IN WITNESS WHEREOF, the said party of the first part has caused this instrument to be signed in its name by two of its officers and its corporate seal to be thereto attached.

Signed, sealed and delivered in the presence of:

[Signatures of witnesses]

[Signature of Evelyn Fletcher Cowart] (Seal) EVELYN FLETCHER COWART (Seal) (SEAL) (SEAL)

Notary Public, Cobb County, Georgia

Notary Public, Cobb County, Georgia. My Commission Expires November 4, 1993

Rec. 4-12-90

34

✓

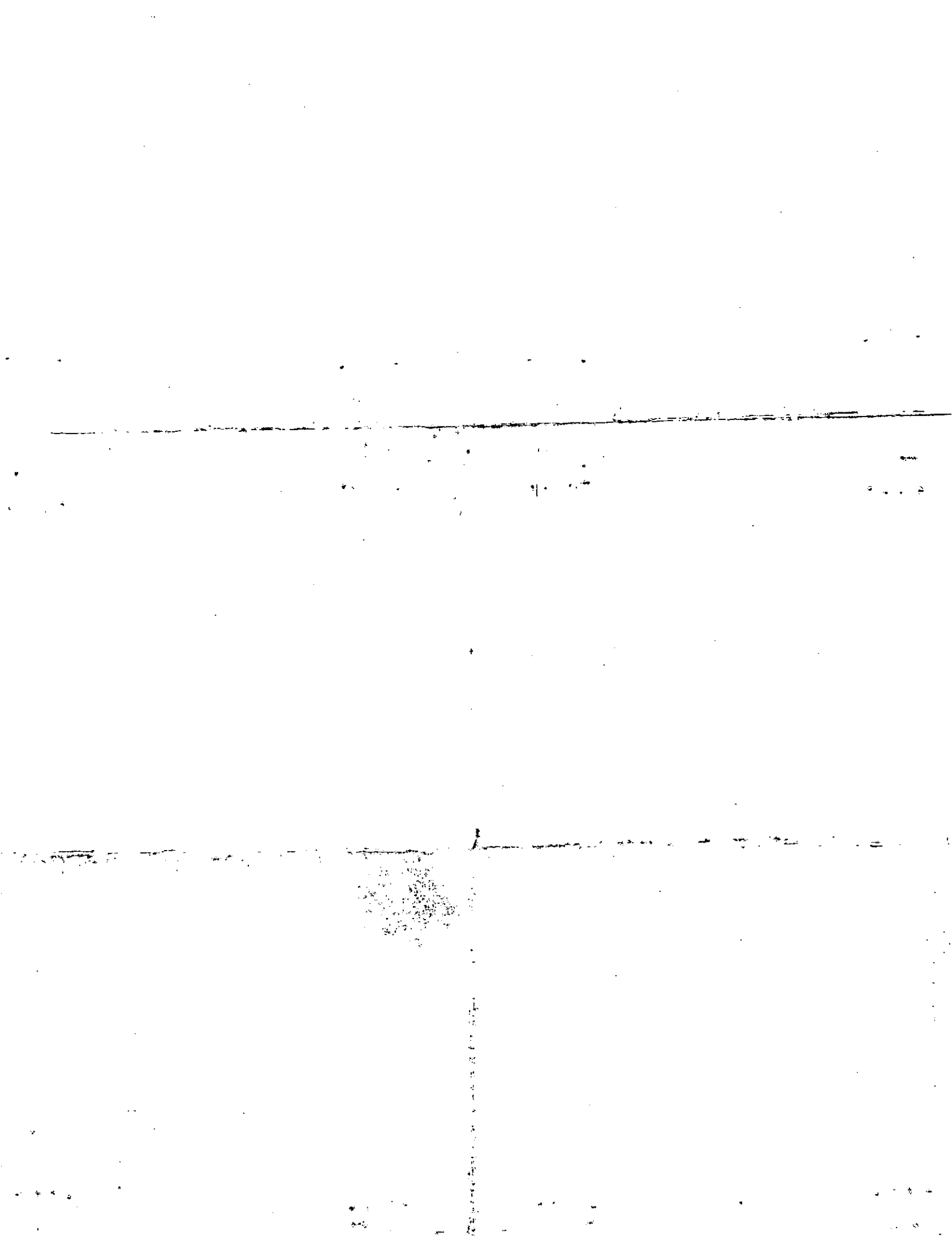

Property Acquired From:	MAP BLOCK PAR SUB 3-OLD: 20316 027 D	3-16		270
Acct. No.	NEW: 0319	008	Call No	Map Block Parcel

Date	Grantor (From)	Grantee (To)	D.B.	Pg.	Type	W.D. Cons
7/88	FLETCHER, MATTIE B.	COWART, EVELYN F.	725	396	W	-0-
1/27/06	^{ESTATE} COWART, EVELYN F.	FLETCHER DRIVE, LLC	8551	330	EX'S DEED	20070

City	G.M.D.	L.D.	L.L.	Dimensions	Acreage				
		3	45 100/101	*20.07 Ac	Return	Deed	Plat	Comp.	Used
Subdivision					Block	Lot	Plat Bk.	Page	
Brief Legal Description					*ADJUSTED ACREAGE PER 2006 DEED 8551-330 6/5/06				

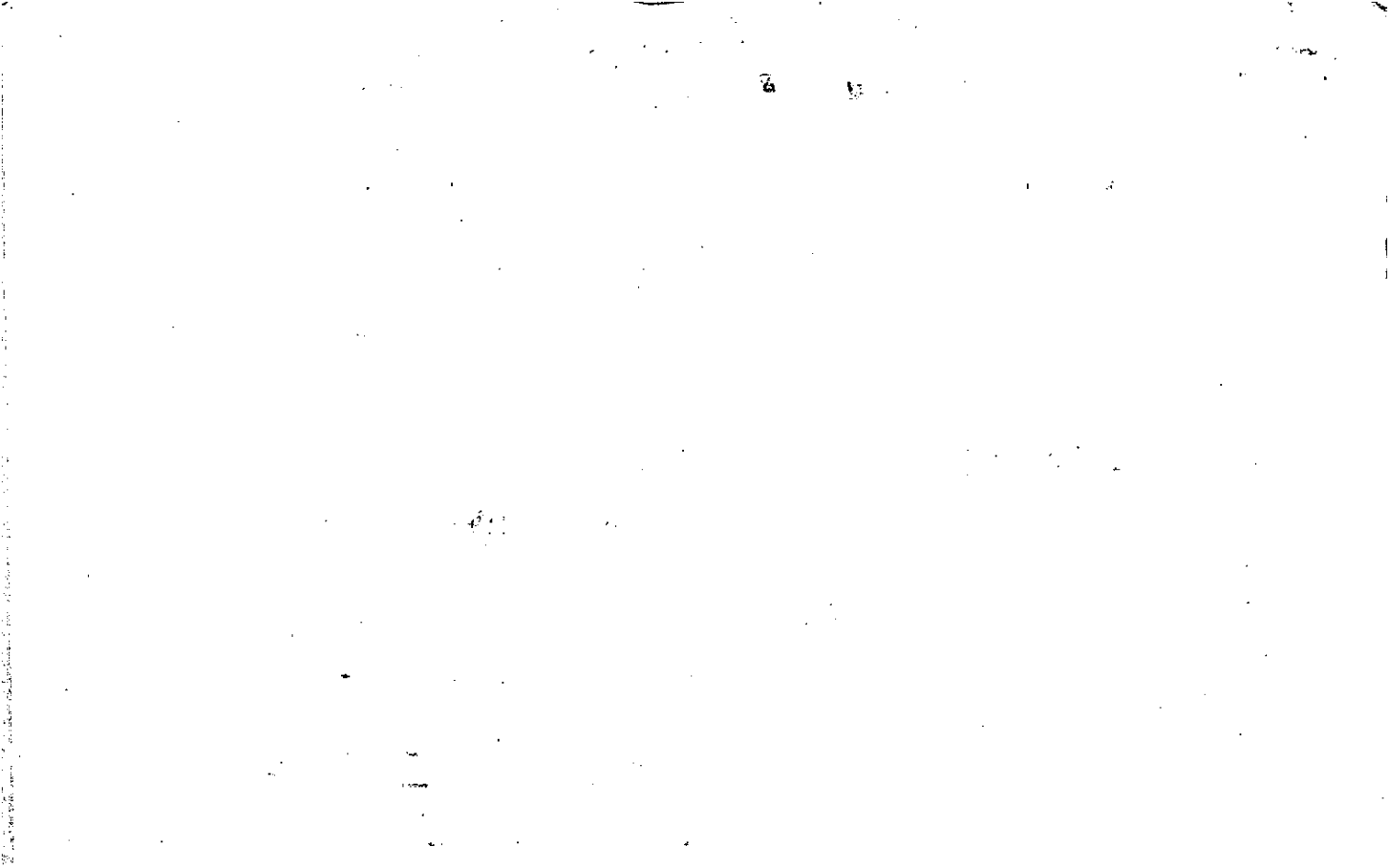

725-396

8-16-27
SP27D

WARRANTY DEED

CHEROKEE COUNTY, GA.
REAL ESTATE TRANSFER TAX
PAID
DATE 7-18-88
Annex Fleming
COUNTY OF CHEROKEE
CLERK OF SUPERIOR COURT

STATE OF GEORGIA

THIS INDENTURE, Made the 16th day of July, in the year one thousand nine hundred eighty eight, between

MATTIE B. FLETCHER

of the County of Cherokee and State of Georgia, as party or parties of the first part, hereinafter called Grantor, and

EVELYN F. COWART

as party or parties of the second part, hereinafter called Grantee (the words "Grantor" and "Grantee" to include their respective heirs, successors and assigns, where the context requires or permits).

WITNESSETH that: Grantor, for and in consideration of the sum of Ten (\$10.00) Dollars, and other good and valuable consideration, in hand paid at and before the sealing and delivery of these presents, the receipt whereof is hereby acknowledged, has granted, bargained, sold, aliened, conveyed and confirmed, and by these presents does grant, bargain, sell, alien, convey and confirm unto the said Grantee,

All that tract or parcel of land lying and being in Land Lots 45, 100, and 101 of the 3rd District, 2nd Section, Cherokee County, Georgia, and being 20 acres, more or less, as shown on plat of survey for Mattie B. Fletcher dated November 18, 1986 and being more particularly described as follows:

BEGINNING at an iron pin at the corner common to Land Lots 44, 45, 100, and 101 of the aforesaid district and section, running thence north 89 degrees 20 minutes 41 seconds east along the land lot line common to Land Lot 44 and 100 of the aforesaid district and section 401.09 feet to an iron pin on the northwesterly right of way line of Fletcher Drive, also known as Mica Road, (40 foot right of way); running thence southwesterly along the northwesterly right of way line of Fletcher Drive the following courses and distances: South 44 degrees 00 minutes 35 seconds west 35.52 feet; south 55 degrees 51 minutes 22 seconds west 96.58 feet; south 60 degrees 45 minutes 53 seconds west 190.02 feet; south 50 degrees 40 minutes 01 seconds west 95.29 feet; south 23 degrees 30 minutes 40 seconds west 92.72 feet to an iron pin; thence leaving the northwesterly right of way line of said Fletcher Drive and running 44 degrees 03 minutes 25 seconds west 183.04 feet; running thence north 45 degrees 07 minutes 36 seconds west 56.23 feet; running thence north 47 degrees 26 minutes 23 seconds west 155.31 feet; running thence north 62 degrees 40 minutes 20 seconds west 45.47 feet; running thence north 70 degrees 43 minutes 34 seconds west 37.70 feet to an iron pin; running thence north 14 degrees 26 minutes 11 seconds west 1450.98 feet to an iron pin on the north line of Land Lot 45 of the aforesaid district and section (the same being the south line of Land Lot 28 of said district and section); running thence north 87 degrees 13 minutes 32 seconds east along said land lot line 749.33 feet to an iron pin at the corner common to Land Lots 28, 29, 44, and 45 of the aforesaid district and section; running thence south 01 degree 57 minutes 45 seconds west along the land lot line common to Land Lot 44 and 45 of the aforesaid district and section 1438.43 feet to an iron pin at the corner common to Land Lots 44, 45, 100 and 101 of the aforesaid district and section, said iron pin being the point of beginning.

Evelyn F. Cowart pick up - by Anne Hetch
pd \$7.00
#0453

TO HAVE AND TO HOLD THE said tract or parcel of land, with all and singular the rights, members and appurtenances thereof, to the same being, belonging, or in anywise appertaining, to the only proper use, benefit and behoof of the said Grantee forever in FEE SIMPLE.

GEORGIA, CHEROKEE COUNTY, CLERK SUPERIOR COURT
Filed in office, this 18 day of July,
19 88 at 10:10A M. Recorded in Book 225
Page 396 Annex Fleming July 19 88
Clerk

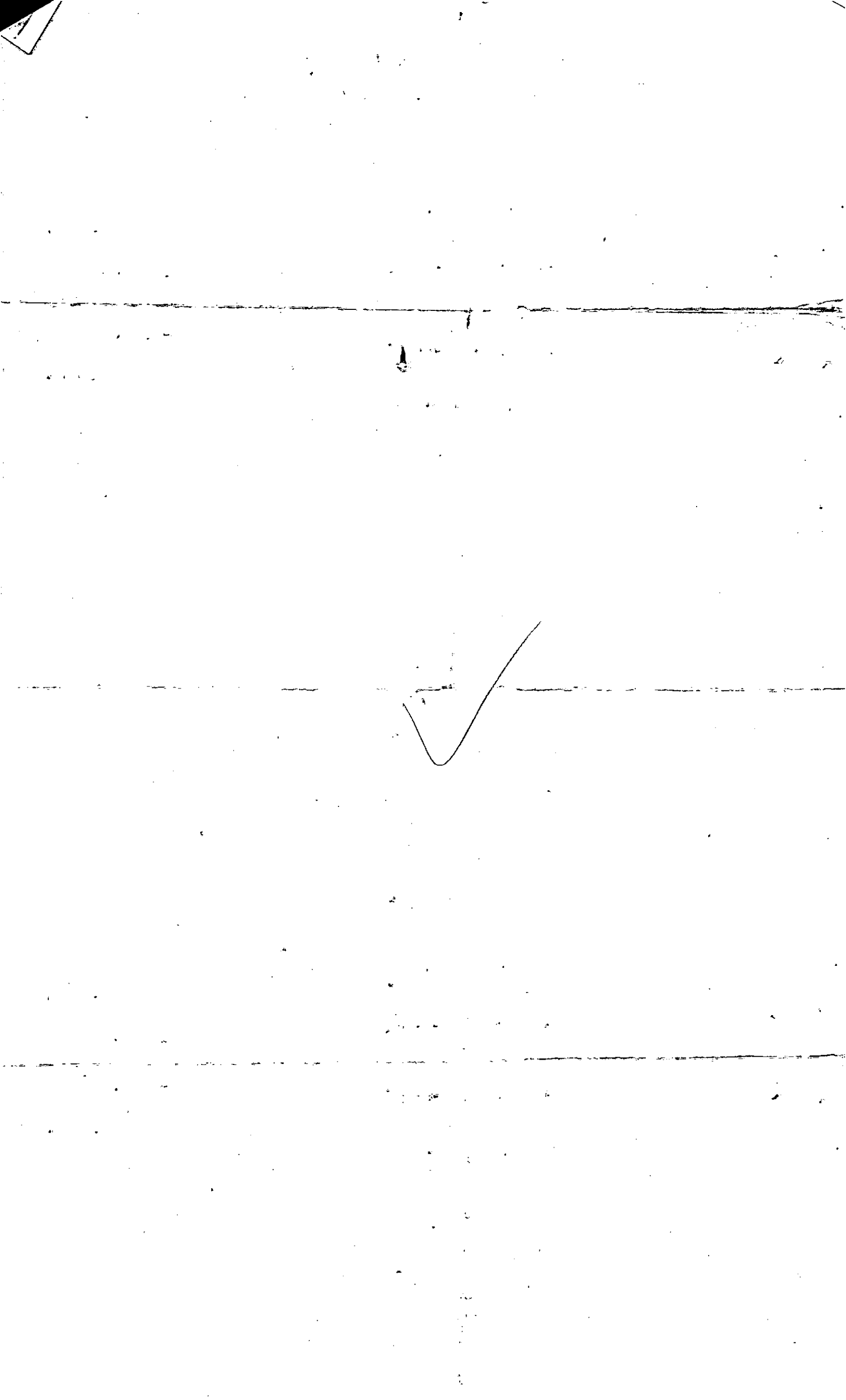

Name On Return: Sartor, Mrs. Marble Hill
 Name On Deed: _____
 Property Address: _____
 Acquired By: _____
 Bounded By: N. _____ S. _____ E. _____ W. _____

MAP BLOCK PAR SUB
 018
 Photo Call No.

4-6 18
 Map Block Parcel

OLD: 0406 NEW: 0319 009
 Property Acquired From: _____

Deed Will _____ Approximate Date Acquired: _____ Recorded Yes _____ No _____ D.B. _____ Pg. _____ Size: (Dim. or Ac.) _____

Date	Grantor (From)	Grantee (To)	D.B.	Pg.	Type	W.D.Cons.
5/15/66	Parcell Mrs D Cottal	Mrs. Walter	56	509	Ind.	-
3/85	SARTOR, MATTIE B.	MOORE, JOE STANLEY MOORE, TIMOTHY IRVING	607	627	Ext.	63 ⁰⁰ feet
8/2/07	SMITH, RANDY P.	KELLY, LINDA MOORE	9773	488	QC	For .05AC -0-
City		G.M.D.	L.D.	L.L.	Dimensions	258.29 AC Acreage 300-355
out			④ 3	329 327	258.29 AC	Return 335 Deed Plat 300-18 Comp. Used
Subdivision			328	330, 27, 28, 26, 47	Block	Lot Plat Book Page
335				43		
Brief Legal Description: 300-18 LL 329-328 LD 4 LL 26-27-28-29-30- LD 3						

March 1987

13-460

~~14-544~~

~~56-509~~

~~14-491~~

3-4 4-6-18
3-6 3-16-27A

CHEROKEE COUNTY, GA.
REAL ESTATE TRANSFER TAX

PAID \$63.00 ✓

DATE 3-11-87

STATE OF GEORGIA

COUNTY OF CHEROKEE

N.C.

Annette Fleming
CLERK OF SUPERIOR COURT.

EXECUTORS' DEED

THIS INDENTURE, made this 3rd day of March, 1985, between THE

CALHOUN FIRST NATIONAL BANK and DELL S. MOORE as CO-EXECUTORS and TRUSTEES of the ESTATE OF MATTIE B. SARTOR, DECEASED, of the first part, (hereinafter called "Grantors") and JOE STANLEY MOORE, TIMOTHY IRVING MOORE and LINDA MOORE KELLY, of the second part, (hereinafter called "Grantees"), the words "Grantors" and "Grantees" to include their respective heirs, successors and assigns where the context requires or permits:

WITNESSETH: That the Grantors (acting under and by virtue of the power and authority contained in the Last Will and Testament of Mattie B. Sartor, deceased, late of Pickens, County, Georgia, said will having been duly probated and recorded in the Probate Court of Pickens, County, Georgia, on May 10, 1979) for and in consideration of the sum of TEN DOLLARS (\$10.00) AND OTHER VALUABLE CONSIDERATION in hand paid, at and before the sealing and delivery of these presents (the receipt of which is hereby acknowledged), has granted, bargained, sold and conveyed, and by these presents does grant, bargain, sell and convey unto the said Grantee the following described property, to-wit:

PARCEL I:

All that tract or parcel of land lying and being in the 3rd District and 2nd Section of Cherokee County, Georgia and being a portion of Land Lot No. 27 and being more particularly described as follows: Lying and being on the East side of the Ball Ground Road and being the same property conveyed by W.B. Beard to the Board of Education, Cherokee County by Deed dated April 11, 1904 and recorded in Deed Book XX, Page 423, and being the same lands conveyed to Mattie B. Sartor by the Board of Education of Cherokee County, Georgia, by deed dated May 3, 1962, recorded in Deed Book 66 Page 401, Cherokee County, Records.

Part of parcel 18

PARCEL II:

All that tract or parcel of land lying and being in the Third District and 2nd Section of Cherokee County, Georgia being parts of lots of land Numbers 26 and 47, more particularly described as follows: Beginning at the Northwest corner of lot 26, thence South to the Southwest corner of said lot, thence East on the original line of said lot to a point where Conn's Creek crosses the South line of said lot 26, thence following said creek a Southerly direction into lot No. 47 to a point where said creek forks with Beard branch, thence up said branch a Northerly direction to where said branch crosses the original North and South line on the East side of lot 47, thence North along the original line of lot No. 26 to Northeast corner of lot 26, thence West the original line to the point of beginning. Excepting from said above described lands the property formerly deeded to

all 26 26 & 47 shown as part of parcel 18 Except 19

3-16-27A
4-6-18
3-10-51
W. Bailey + Bearden
P.O. Box 1089
Calhoun, Ga. 30701
pd. \$ 9.00

GEORGIA, CHEROKEE COUNTY, CLERK SUPERIOR COURT
Filed in office, this 11 day of March
19 87 at 10:00 A.M. Recorded in Book 607
Page 627 this 12 day of March 19 87
Annette Fleming
Clerk

receipt # 5952

BOOK 607 PAGE 627

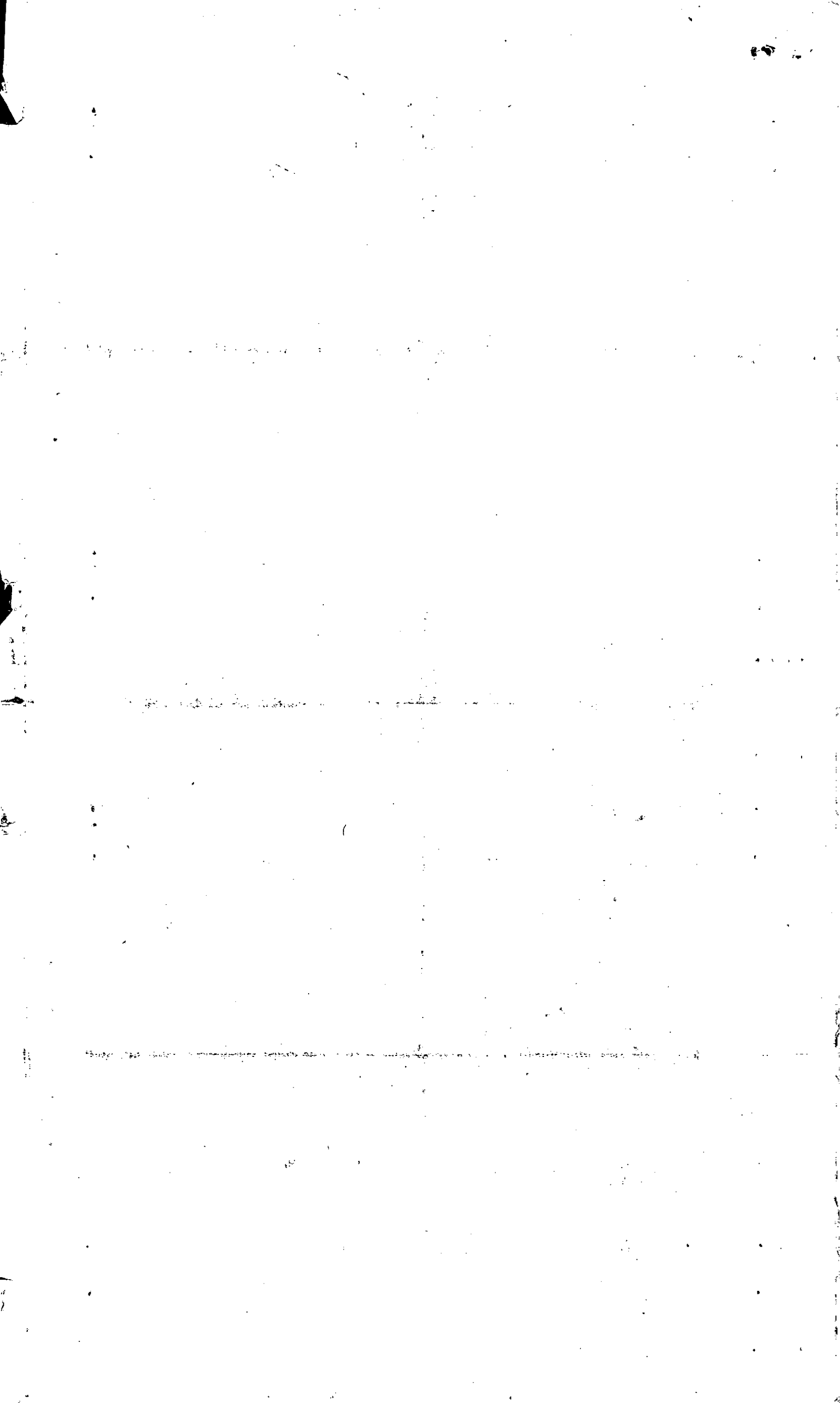

Conn's Creek Church on which is located the Church, old schoolhouse and cemetery, and lying in the Northeast corner of lot 26, containing six acres, more or less, described as follows: Beginning at the Northeast corner of lot 26, thence West 400 feet, more or less, to marble corner, thence South 640 feet, more or less to marble corner, thence East 400 feet, more or less, to rock corner on original line, thence North original line to point of beginning. The entire tract containing 40 acres, more or less and being the same lands conveyed to Mattie Sartor by The Estate of George W. Freeman by deed dated December 7, 1948, and recorded in Deed Book 13 Page 460, Cherokee County, Records.

PARCEL III:

Part of lot of land Number 27 in the 3rd District and 2nd Section of Cherokee County, Georgia, containing one-half (1/2) acre, more or less, situated on the North side of said lot including improvements thereon. Also part of Land Lot Number 329 in the 4th District and 2nd Section containing 20 acres, more or less, and situated on Southwest corner of said lot conditional lines marked out and agreed to: Said lands deeded to W.B. Beard by H.T. Ingram as is recorded in Book VV, Page 479, Clerk's Office, Cherokee Superior Court.

*Part 1/2 27
all 1/2 329
Showing parcel 18*

All of Lot Number 327 West of road leading from Rebecca Lawsons to Mica Church South of line agreed upon by the late A.W. Roberts, and W.J. Ingram. Also part of fraction of Number 328 lying in the Southwest portion of said lot. Containing in this tract 75 acres, more or less. Being same lands deeded to W.B. Beard by Elijah Smallwood as is recorded in Book WW, page 570, Clerk's Office, Cherokee Superior Court.

Part Parcel 18

All of lot of land Number 29 and all of lot of land No. 30 lying on the West side of road leading from Rebecca Lawsons (old original road) to Mica Church, and being same lands deeded to W.B. Beard by A. W. Roberts as is recorded in Book VV, page 480, Clerk's Office, Cherokee Superior Court.

*all 1/2 29
1/2 30
part of parcel 18*

Also lot of land Number 27, except one-half (1/2) acre, more or less, on the Northeast corner. Also lot Number 28 in the 3rd District and 2nd Section, this being same lands deeded to W.B. Beard by H.T. Ingram, Admr. of estate of Martha Beard, deceased. This being same lands as are recorded in Deed Book WW, page 569, Clerk's Office, Cherokee Superior Court.

Part of 18

Also Lot Number 43 in the 4th District and 2nd Section of Cherokee County, Georgia and being same lands deeded to W.B. Beard by R.L. Ellis as is recorded in Deed Book VV, page 480, Clerk's Office, Cherokee Superior Court.

~~scribble~~

The above lands being conveyed to Mattie Sartor by Mrs. R.C. Purcell et. al. by deed dated June, 1960 and recorded in Deed Book 56 Page 509, Cherokee County, Records.

3-16

TO HAVE AND TO HOLD the said tract or parcel of land, with all and singular the rights, members, and appurtenances thereof, to the same being, belonging, or in anywise appertaining, to the only proper use, benefit and behoof of the said Grantee forever, IN FEE SIMPLE: in as full and ample a manner as the same was held, possessed and enjoyed or might have been hold, possessed and enjoyed by the said deceased.

IN WITNESS WHEREOF, each Grantor herein has hereunto set their hand and seal, the day and year first above written.

X

~~RE~~

81-9-7

Property Acquired From:
Acct. No.

Photo	Call No
-------	---------

03N19		10
Map	Block	Parcel

Date	Grantor (From)	Grantee (To)	D.B.	Pg.	Type	W.D. Cons	
		1/4 INT. LOWE, MARTHA DALE					
2/13/07	LAWSON ONE, LLLP	3/4 INT. LAWSON, JEANETTE	9411	444	QC	--	
City		G.M.D.	L.D.	L.L.	Dimensions	Acreege	916 AC
			3	173 116		Return	Deed
						Plat	Comp.
Subdivision		188		Block	Lot	Plat Bk.	Page
						2	158
Brief Legal Description							

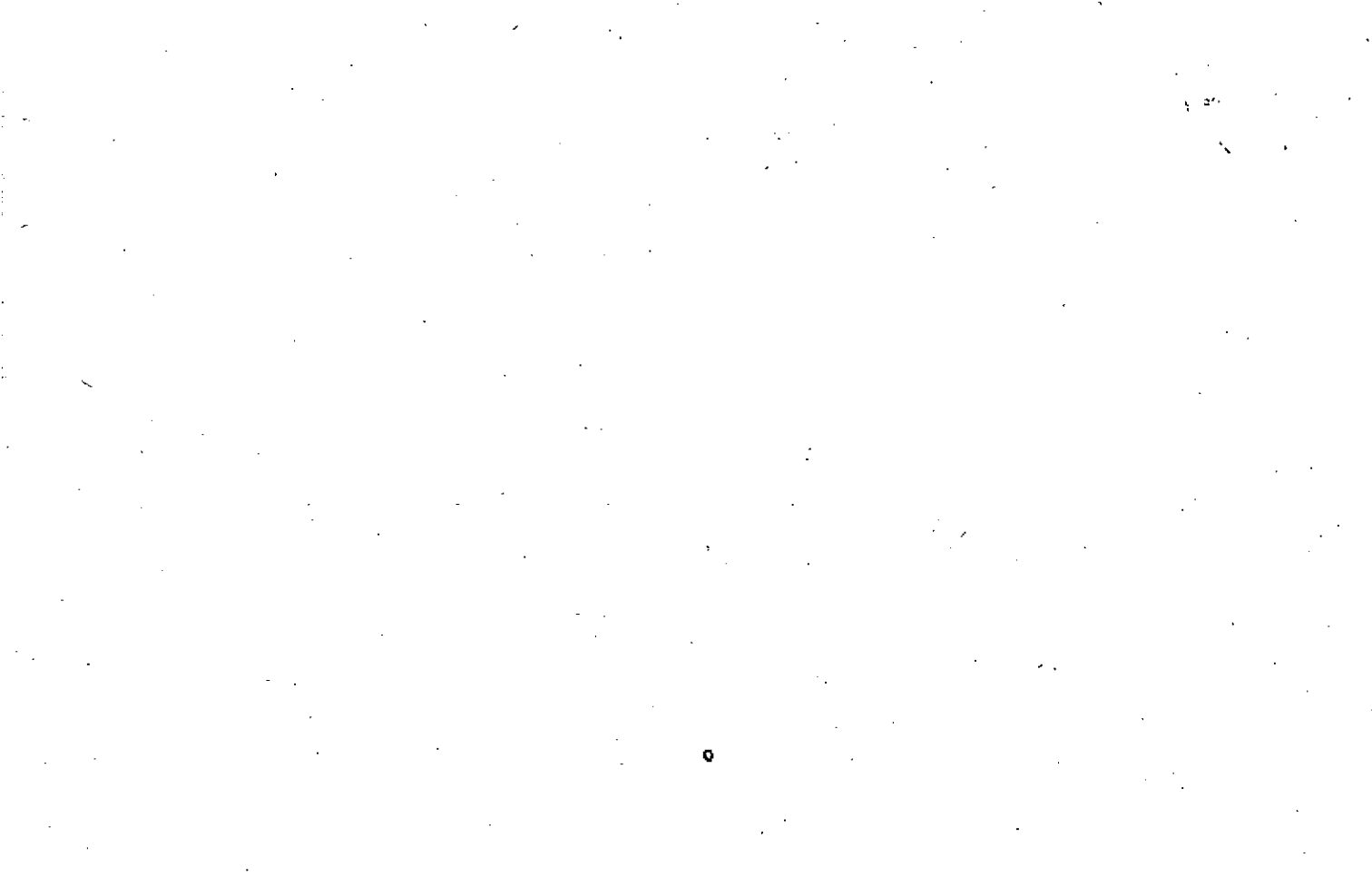

Property Acquired From:
Acct. NO.

Photo	Call No
-------	---------

03N19		10
Map	Block	Parcel

REC
11/14/00

Date	Grantor (From)	Grantee (To)	D.B.	Pg.	Type	W.D.Cons				
		McCOLLOUGH, J.W. 1/4 INT.								
		LATHAM, DON 1/4 INT.								
		PRATHER, MRS. WILLIE MAE 1/4 INT.								
		LAWSON, A.W. JR. 1/4 INT.								
11/68	ESTATE HER 1/4 INT PRATHER, WILLIE MAE	LAWSON, A.W. JR. 1/2 INT.	4359	424	EX'S DEED	-0-				
11/9/00	ESTATE HIS 1/4 INT McCOLLOUGH, JAMES WALTER	1/4 INT LOWE, MARTHA DALE	4359	430 427	EX'S DEED	-0-				
11/10/00	ESTATE HIS 1/4 INT. LATHAM, WALTER DONALD	3/4 INT. LAWSON, A.W. JR.	4359	436 434	Admis DEED	-0-				
5/30/01	HIS 3/4 INT. LAWSON, A.W. JR.	3/4 INT. LAWSON ONE, L.L.P.	4634	48	LTD W/D	-0-				
City		G.M.D.	L.D.	L.L.	Dimensions	Acreage	910 F			
				173		Return	Deed	Plat	Comp.	Used
			3	112						
Subdivision		1883			Block	Lot	Plat Bk.	Page		
Brief Legal Description										

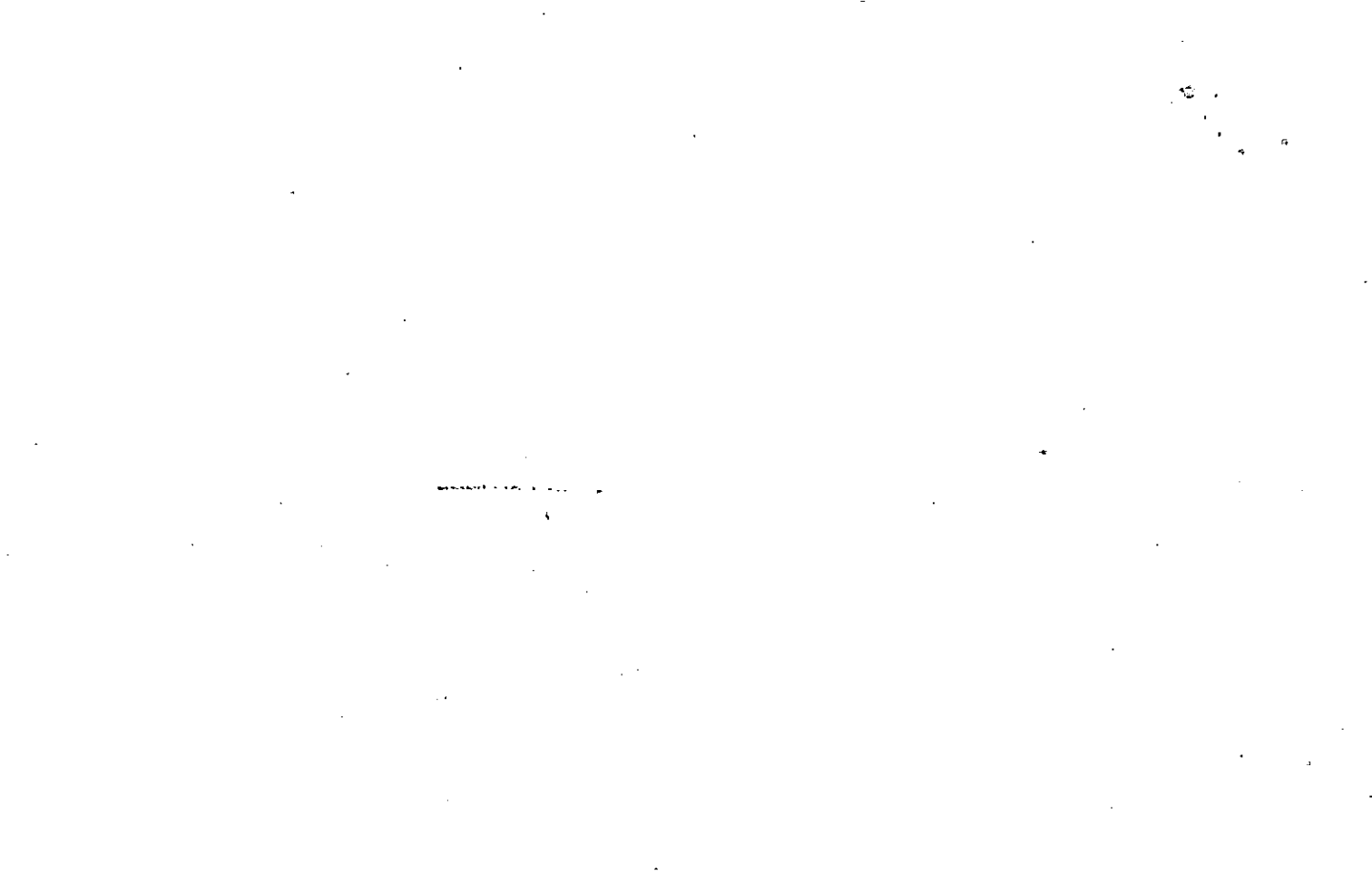

Name On ~~State~~ MAP BLOCK PAR SUB
 Return: ~~Ball~~ OLD: 0316 031
 Name On Deed: LAWSON, A NEW: 0319
 Photo Call No. 1010

3-16		31
Map	Block	Parcel

Property Address: JASPER GA. Property Acquired From:

Acquired By: Deed Will Approximate Date Acquired: Recorded Yes No D.B. Pg. Size: (Dim. or Ac.)

Bounded By: N. S. E. W.

Date	Grantor (From)	Grantee (To)	D.B.	Pg.	Type	W.D.Cons.
	AD PERS FROM	SIASSEE TRAC				
4-10-62	DOBSON, EUGENE	KATHER, DON & J.W. McCOLLUGH PRATHER, PAUL LAWSON, A.D. JR	65	417	'W/D	-
6/16/67	PRATHER, PAUL ^{#5 1/4 AC} ESTATE	PRATHER, MRS. WILLIE MAE ^{1/4 AC}	91	146	EX'S DEED	-

City	G.M.D.	L.D.	L.L.	Dimensions	Acreage				
		3	173 114 122		Return	Deed	Plat	Comp.	Used
					31	⊗		96	96
Subdivision					Block	Lot	Plat Book	Page	

Brief Legal Description: 96 AC TRACT SE/S OF MICA RD 3 1/2 DIST

PLOTTED FROM ~~QA~~ KRAFT PAPER

13-58

Name On Return:	MAP	BLOCK	PAR	SUB
	OLD: 0316		040	
Name On Deed:	NEW: 0319		Sheet	Call No.
			011	

3-16		40
Map	Block	Parcel

Property Address:		Property Acquired From:			
Acquired By:	Deed <input type="checkbox"/> Will <input type="checkbox"/>	Approximate Date Acquired:	Recorded Yes <input type="checkbox"/> No <input type="checkbox"/>	D.B. <input type="checkbox"/> Pg. <input type="checkbox"/>	Size: (Dim. or Ac.)
Bounded By:	N. <input type="checkbox"/>	S. <input type="checkbox"/>	E. <input type="checkbox"/>	W. <input type="checkbox"/>	

Date	Grantor (From)	Grantee (To)	D.B.	Pg.	Type	W.D.Cons.
9-30-72	FLETCHER, MATTIE	WOODALL, JEANETTE	131	709	W/D	1.00

City	G.M.D.	L.D.	L.L.	Dimensions	Acreage				
					Return	Deed	Plat	Comp.	Used
		3	101			1.9			1.9
Subdivision					Block	Lot	Plat Book	Page	

Brief Legal Description:



Name On Return:	MAP BLOCK PAR SUB OLD: 0316	027	C	3-16	27C
-----------------	--------------------------------	-----	---	------	-----

Name On Deed:	NEW: 0319	Photo	Cell. No.	Map	Block	Parcel
---------------	-----------	-------	-----------	-----	-------	--------

Property Address:	Property Acquired From:
-------------------	-------------------------

Acquired By:	Deed Will	Approximate Date Acquired:	Recorded Yes No	D.B. Pg.	Size: (Dim. or Ac.)
--------------	-----------	----------------------------	-----------------	----------	---------------------

Bounded By:	N.	S.	E.	W.
-------------	----	----	----	----

Date	Grantor (From)	Grantee (To)	D.B.	Pg.	Type	W.D.Cons.
9-23-77	Fletcher, Mattie Baldwin	BANNISTER, Willie Grace Fletcher	226	79	W	-0-
12-85	Bannister, Willie G. F. ^{1/2 int}	Bannister, Charles H. ^{1/2 int}	500	413	WD	-

City	G.M.D.	L.D.	L.L.	Dimensions	Acreage 20				
		3	44 101	11.21 AC 110.21 AC	Return	Deed	Plat	Comp.	Used

Subdivision	Block	Lot	Plat Book	Page
			13	140

Brief Legal Description:

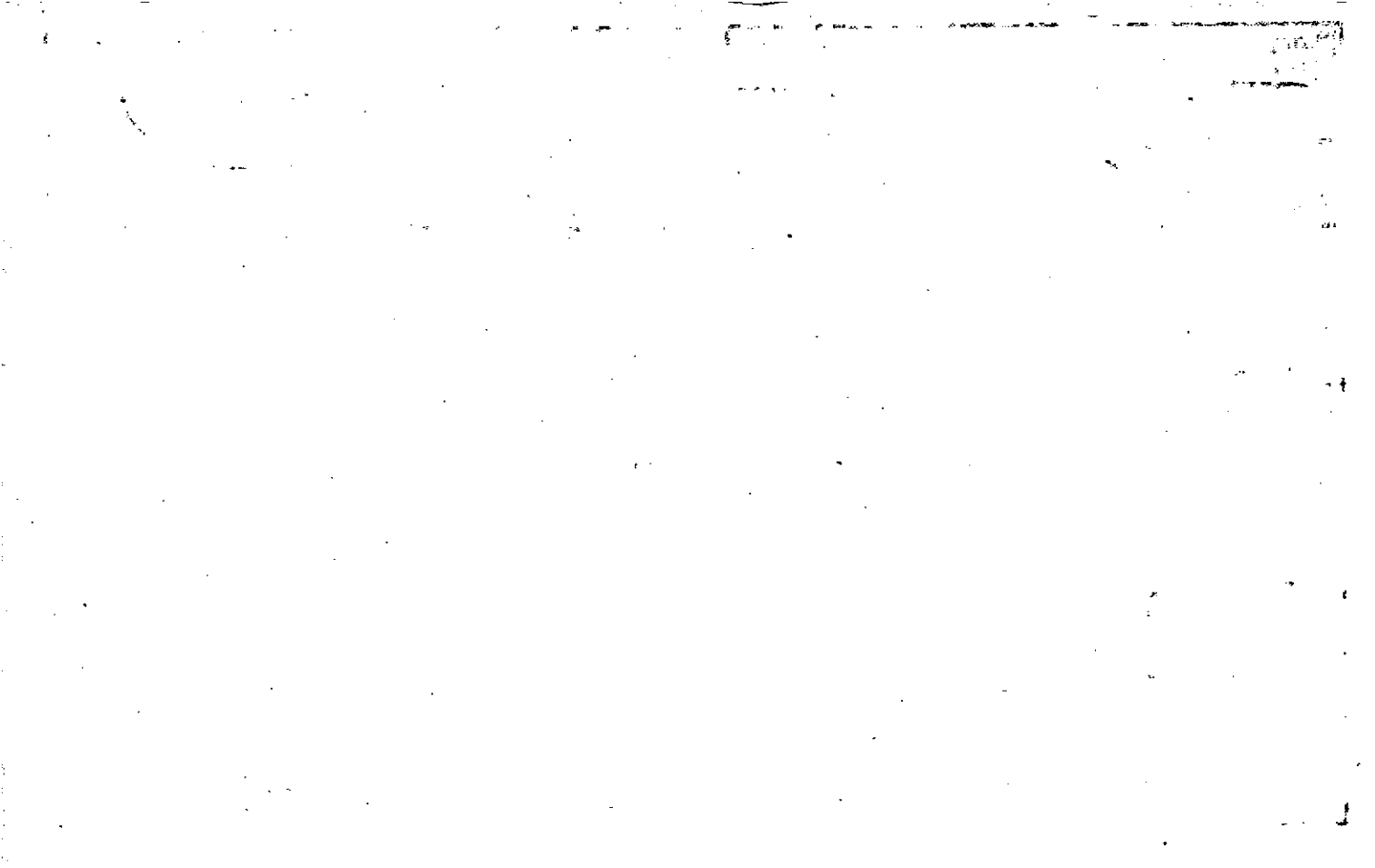



Property Acquired From: 12
Acct. No.

Photo	Call No
-------	---------

03N19		120
Map	Block	Parcel

Date	Grantor (From)	Grantee (To)	D.B.	Pg.	Type	W. D. Cons
9/30/04	WILLIE GRALE FLETCHER BANNISTER, CHARLES H.	HULEN, CLAYTON R. SKINNER, CELIA J.	7410	266	WD	85 ⁰⁰
9/30/04	HULEN, CLAYTON R. SKINNER, CELIA J.	HULEN, CLAYTON R. SKINNER, CELIA J.	7412	63	Q/C	85⁰⁰
10/13/05	SKINNER, CELIA J.	HULEN, CLAYTON R.	8280	184	WD	-0-

City	G.M.D.	L.D.	L.L.	Dimensions	Acreage				
		3	44 101		Return	Deed	Plat	Comp.	Used
						9.825			9.83

Subdivision	Block	Lot	Plat	Bk.	Page

Brief Legal Description



Name On Hatch, Mr. Return: Ball Grou	MAP BLOCK PAR. SUB OLD: 0316 030	3-116	30
Name On Deed:	NEW: 0319	01310	Call No.
		Map	Block Parcel

Property Address:	Property Acquired From:			
Acquired By: Deed _____ Will _____	Approximate Date Acquired:	Recorded Yes _____ No _____	D.B. _____ Pg. _____	Size: (Dim. or Ac.)
Bounded By:	N.	S.	E.	W.

Date	Grantor (From)	Grantee (To)	D.B.	Pg.	Type	W.D. Cons.
1/2/50	Fletcher, Mrs. Mattie	Hatch, Allene	21	202	WD	—

City	G.M.D.	L.D.	L.L.	Dimensions	Acreage <u>25.76 AC</u>				
out	1031	3	44		Return	Deed	Plat	Comp.	Used
					20	20		25	25
Subdivision					Block	Lot	Plat Book	Page	

Brief Legal Description:
 25 Ac w/5 m/c/a rd.

21-202

LL 44

3 RD

BP NE/cn, W to cor

LL 45, S to SW/cn

LL 44, E to mica rd,

along near rd to BP AT

NE/cn \cap LL.

B₂
3

Property Acquired From:
Acct. No. 13

Photo	Call No

3-19		13A
Map	Block	Parcel

Date	Grantor (From)	Grantee (To)	D.B.	Pg.	Type	W.D. Cons
2/27/95	HATCH, ALLENE F.	HATCH, AUBURN FRANK SR	2032	337	W/D	-0-

City	G.M.D.	L.D.	L.L.	Dimensions	Acreage				
		3	44		Return	Deed	Plat	Comp.	Used
						2			2

Subdivision	Block	Lot	Plat Bk.	Page
			48	205

Brief Legal Description



Deed

Name On Return:	MAP . . . BLOCK . . . PAR . . . SUB . . .	OLD: 0316	027 A	
Name On Deed:		NEW: 0319	014 C	

<i>3-16</i>		<i>27-A</i>
Map	Block	Parcel

Property Address:				Property Acquired From:			
Acquired By:	Deed Will	Approximate Date Acquired:	Recorded Yes No	D.B. Pg.	Size: (Dim. or Ac.)		
Bounded By:	N.	S.	E.	W.			

Date	Grantor (From)	Grantee (To)	D.B.	Pg.	Type	W.D. Cons.
<i>6/20/42</i>	<i>Purcell, Mrs. R.C. et al.</i>	<i>Sartor Mrs. Mattie</i>	<i>56</i>	<i>509</i>	<i>Indenture</i>	
<i>3/85</i>	<i>SARTOR, MATTIE R. estate</i>	<i>MOORE, JOE STANLEY MOORE, TIMOTHY IRVING KELLY, LINDA MOORE</i>		<i>607-627</i>	<i>Etc</i>	<i>63⁰⁰ tract²</i>

City	G.M.D.	L.D.	L.L.	Dimensions	Acreage <i>40⁰⁰ 40⁰⁰ 40⁰⁰</i>				
		<i>3</i>	<i>43</i>	<i>4</i>	Return	Deed	Plat	Comp.	Used
							<i>41.94</i>	<i>47⁰⁰</i>	<i>47⁰⁰</i>

Subdivision	Block	Lot	Plat Book	Page

Brief Legal Description: *48⁰⁰ S. 1st E. 1143 L.D.3*

Dec 3-11-87



Property	MAP	BLOCK	PAR.	SUB				
Acquired From: 281	OLD: 0316		028	D		3-16	28D	
Acct. No.	NEW: 0319		015			Map	Block	Parcel

Date	Grantor (From)	Grantee (To)	D.B.	Pg.	Type	W.D.	Cons			
10/84	COLTRANE, C. L.	WEST, MOSEY & REBECCA	426	30.3	W	2	00			
2/90	WEST, MOSEY & REBECCA	REYNOLDS, REBECCA GAIL	852	686	W	-	-			
12/90	REYNOLDS, REBECCA GAIL	FELICIA DARNELL & HALTER, CEDRIC DELANO	936	238	W	24	60			
5/21/93	FELICIA DARNELL & HALTER, CEDRIC DELANO	ALLEN, JACK W.	1480	300	W/D	32	00			
12/30/99	ALLEN, JACK W.	CALLIS, MICHAEL S.	3999	201	W/D	28	30			
10/16/01	CALLIS, MICHAEL S.	SHERRYL L. & FISHER, GARY D.	4876	440	W/D	30	00			
City		G.M.D.	L.D.	L.L.	Dimensions	Acreage				
			3	30		Return	Deed	Plat	Comp.	Used
							2.69			2.69
Subdivision						Block	Lot	Plat	Bk.	Page
Brief Legal Description										

REC
2/1/00

John W. H. H. H.

Name On Return:	MAP	BLOCK:	PAR:	SUB:	3-16		28B
	OLD: 0316		028	B	Map	Block	Parcel
Name On Deed:	NEW: 0319		Plats 016	Co. No			

Property Address:			Property Acquired From:			
Acquired By:	Deed <input type="checkbox"/> Will <input type="checkbox"/>	Approximate Date Acquired:	Recorded Yes <input type="checkbox"/> No <input type="checkbox"/>	D.B. — Pg. —	Size: (Dim. or Ac.)	
Bounded By:	N.	S.	E.	W.		

Date	Grantor (From)	Grantee (To)	D.B.	Pg.	Type	W.D. Cons.
?/80	COLTRANE, JOHNNY	COLTRANE, C.L.	426	305	Corrective	
	(deceased)		295	91	W	4 #0
12/13/94	COLTRANE, C.L.	COLTRANE, ANNIE	1986	098	Excavator deed	-0-
4/11/95	COLTRANE, ANNIE	SHEILA REYNOLDS, JERRY	2444	75	W/D	-0-

City	G.M.D.	L.D.	L.L.	Dimensions	Acreage 6.12 AC.				
		3	30		Return	Deed	Plat	Comp	Used
						8.81			8.81
Subdivision					Block	Lot	Plat Book	Page	
							17	215	

Brief Legal Description:

REC 7/19/96

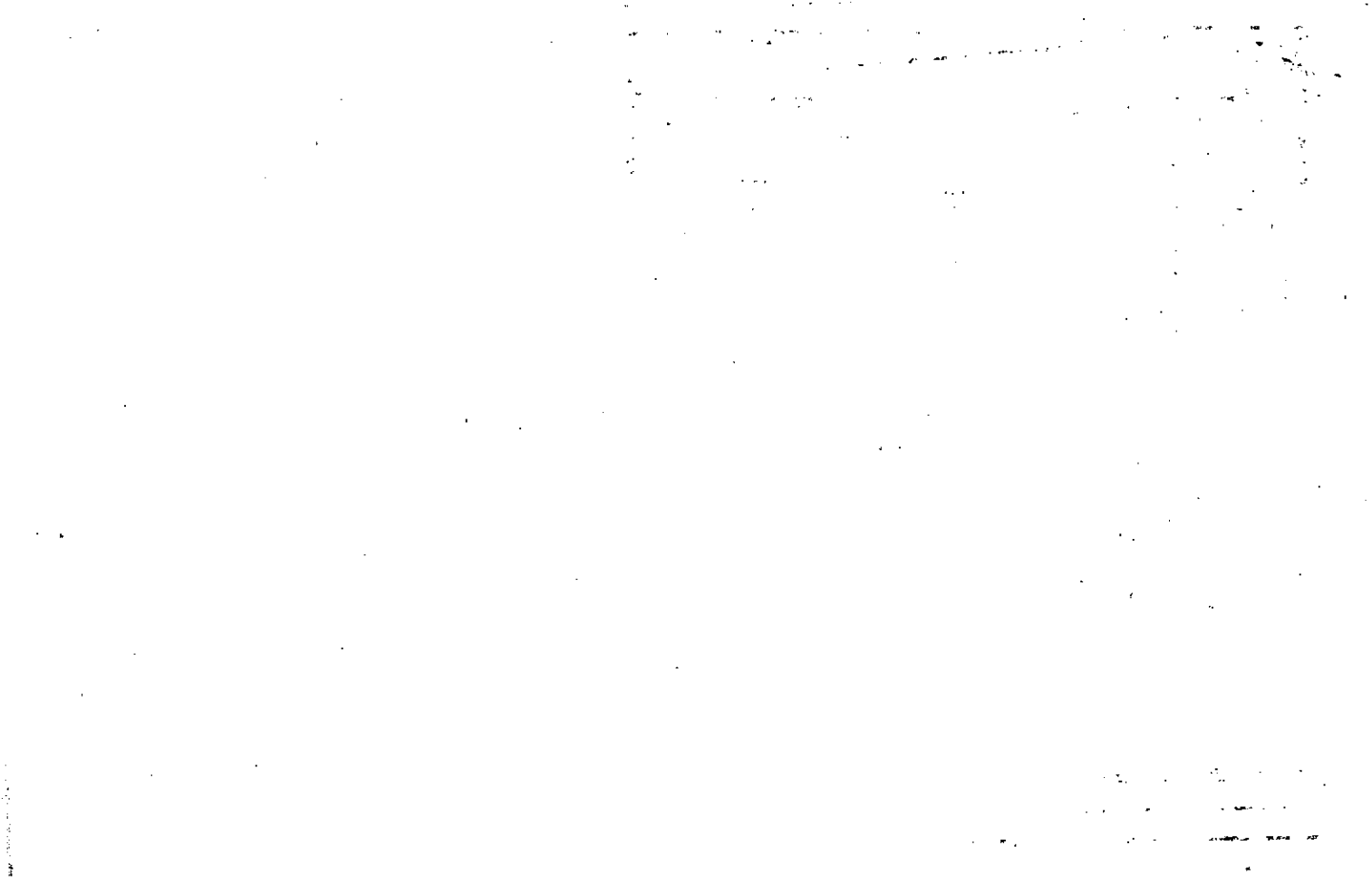

Property Acquired From:
Acct. No.

Photo	Call No
-------	---------

3-19		17
Map	Block	Parcel

Date	Grantor (From)	Grantee (To)	D.B.	Pg.	Type	W.D. Cons
12/13/94	COLTRANE, (deceased) CALLAWAY CALLAWAY AULTA	COLTRANE, ANNIE	1980	101	Executors deed	-0-
	COLTRANE, C.L. (deceased)	COLTRANE, ANNIE	1980	100	Executors deed	-0-

City	G.M.D.	L.D.	L.L.	Dimensions	Acreage				
					Return	Deed	Plat	Comp.	Used

Subdivision	Block	Lot	Plat Bk.	Page

Brief Legal Description



Name On Coletrane
Return: Ball Group

MAP BLOCK PAR. SUB. ---
OLD: 0316 028

3-16		28
Map	Block	Parcel

Name On Deed:

NEW: 0319 017

Property Address:

Property Acquired From:

Acquired By: Deed Will Approximate Date Acquired: Recorded Yes No D.B. Pg. Size: (Dim. or Ac.)

Bounded By: N. S. E. W.

Date	Grantor (From)	Grantee (To)	D.B.	Pg.	Type	W.D. Cons.
7/28/64	Coletrane Naomi et al	Coletrane Johnna Odessa	74	306	W.D.	
4/94	EMERSON JOHN A. COLTRANE, ODESSA	Properted samberry by her REYNOLDS, RUBY VIVIANE	380	15	"Miss signed deed"	
1/84	COLTRANE, ODESSA JOHN et al	COLTRANE, C. L.	380	15	Deed of Record	

City	G.M.D.	L.D.	L.L.	Dimensions	Acreage					
out	1031	3	30 31	15.79.±	24.6 AC ±	Return	Deed	Plat	Comp.	Used
						75			75	95
	Subdivision 42				Block	Lot	Plat Book	Page		
							13	165		

Brief Legal Description: 67

AS A TRACT E/S MICA ROAD

74-306

EH/10

15-ac LL 31

ac/ LL 42

5-ac LL 30

Bp SE/cor, NW4 Rods,

W to cor, S to original line

E to Bp,

Name On Coletrane,
Return: Ball Ground

MAP	BLOCK	PAR	SUB
OLD: 0316		029	
NEW: 0319		018	Call No.

3-116		20
Map	Block	Parcel

Name On
Deed:

Property
Address:

Property
Acquired From:

Acquired By:	Deed Will	Approximate Date Acquired:	Recorded Yes No	D.B. Pg.	Size: (Dim. or Ac.)
--------------	-----------	----------------------------	-----------------	----------	---------------------

Bounded By:	N.	S.	E.	W.
-------------	----	----	----	----

Date	Grantor (From)	Grantee (To)	D.B.	Pg.	Type	W.D. Cons.
7/22/67	Coletrane, John & Odessa	Coletrane, C. L.	90	577	W/D	—
9/78	" " "	" " "	246	485	W	1.00
5/89	COLTRANE, C. L.	RETHA & COLTRANE, CHARLES L.	791	18	W	-0-

City	G.M.D.	L.D.	L.L.	Dimensions	Acreage $\frac{1}{2}$ 53				
out	1031	3	30 31		Return	Deed	Plat	Comp.	Used
					4			4	4

Subdivision	Block	Lot	Plat Book	Page

Brief Legal Description:

4 AC TRACT OFF E/S NICA ROAD LL 30.

90-547

3rd 1/2

LL 30 + 31

Sp. NW/4 cor LL 31, S along original line
295' center of gully, SW 1/4

Following gully 725' to N/5

of driveway leading to home of Grant,

SE 1/4 along N/5 driveway 725',

E 1/4 400' to center of branch,

N 1/4 640' to NLL line

LL 31, W along original

line 120' to SP

Name On Return:	MAP BLOCK PAR SUB OLD: 0316	2029	B	3-16		29B
Name On Deed:	NEW: 0319	Photo 019	Call No.	Map	Block	Parcel

Property Address:	Property Acquired From:				
Acquired By:	Deed <input type="checkbox"/> Will <input type="checkbox"/>	Approximate Date Acquired:	Recorded Yes <input type="checkbox"/> No <input type="checkbox"/>	D.B. <input type="checkbox"/> Pg. <input type="checkbox"/>	Size: (Dim. or Ac.)
Bounded By:	N.	S.	E.	W.	

Date	Grantor (From)	Grantee (To)	D.B.	Pg.	Type	W.D.Cons.
9/7/74	COLETRANE, C.L.	COLETRANE, LARRY	169	343	W	—

City	G.M.D.	L.D.	L.L.	Dimensions	Acreage				
	1031	3	30	175x235 x 278	Return	Deed	Plat	Comp.	Used
								0.5	0.5
Subdivision					Block	Lot	Plat Book	Page	

Brief Legal Description:

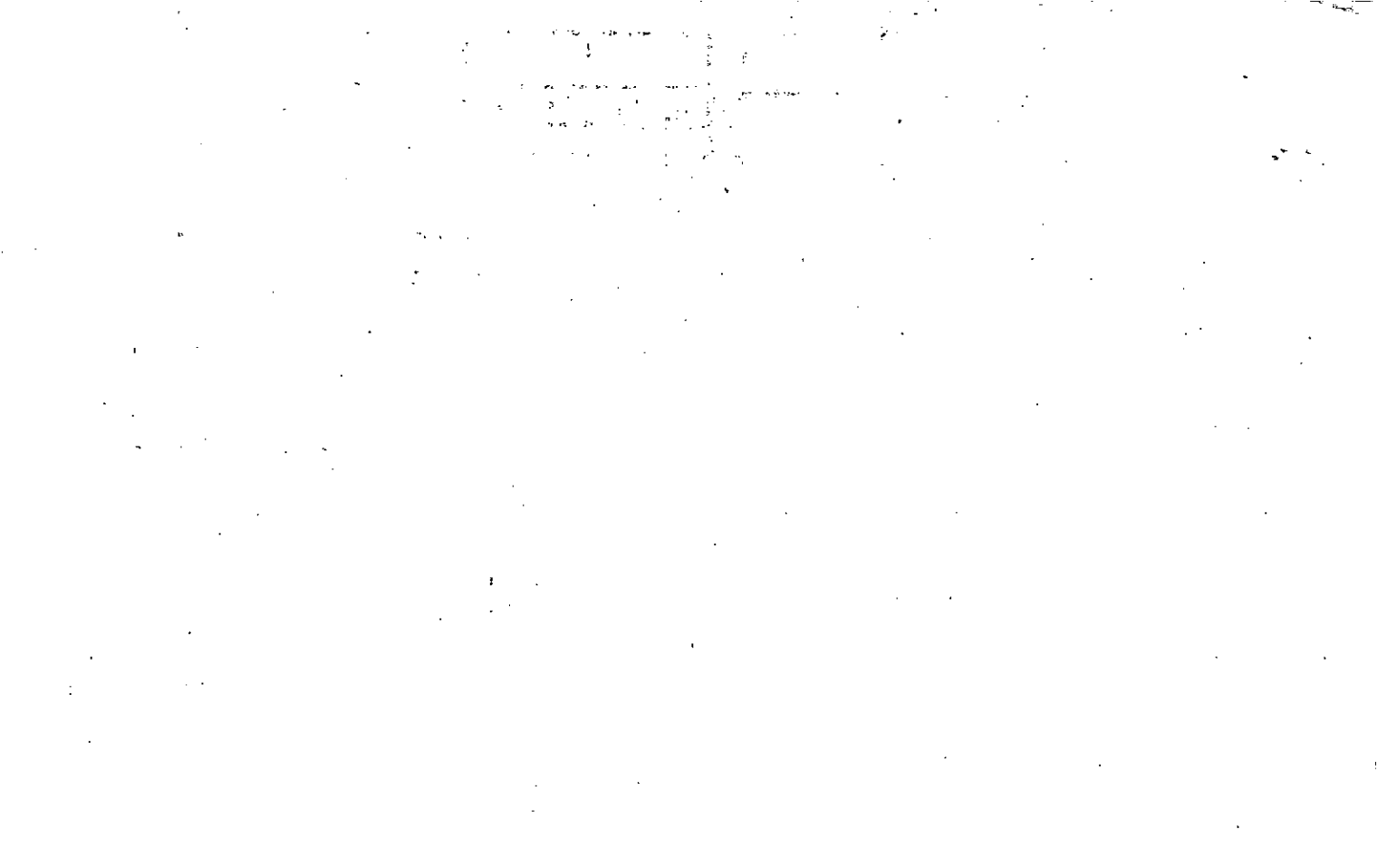

Name On Return:	MAP BLOCK	PAR 010	SUB B	4-6		108
Name On Deed:	OLD: 0406	Photo	Call No.	Map	Block	Parcel
Property Address:	NEW: 0319	020				
Property Address:			Property Acquired From:			
Acquired By:	Deed Will	Approximate Date Acquired:	Recorded Yes No	D.B. Pg.	Size: (Dim. or Ac.)	
Bounded By:	N.	S.	E.	W.		

Date	Grantor (From)	Grantee (To)	D.B.	Pg.	Type	W.D. Cons.
11/20/72	DUCKETT, CLIFFORD	DUCKETT, EDDIE	159	43	W	3 ⁰⁰
2/7/02	DUCKETT, EDDIE	DUCKETT, EDDIE C. & RITA	5175	52	WD	Ⓟ

City	G.M.D.	L.D.	L.L.	Dimensions	Acreage				
	1031	3 4	30 327 328		Return	Deed	Plat	Comp.	Used
						10			10

Subdivision	Block	Lot	Plat Book	Page
			12	328

Brief Legal Description:

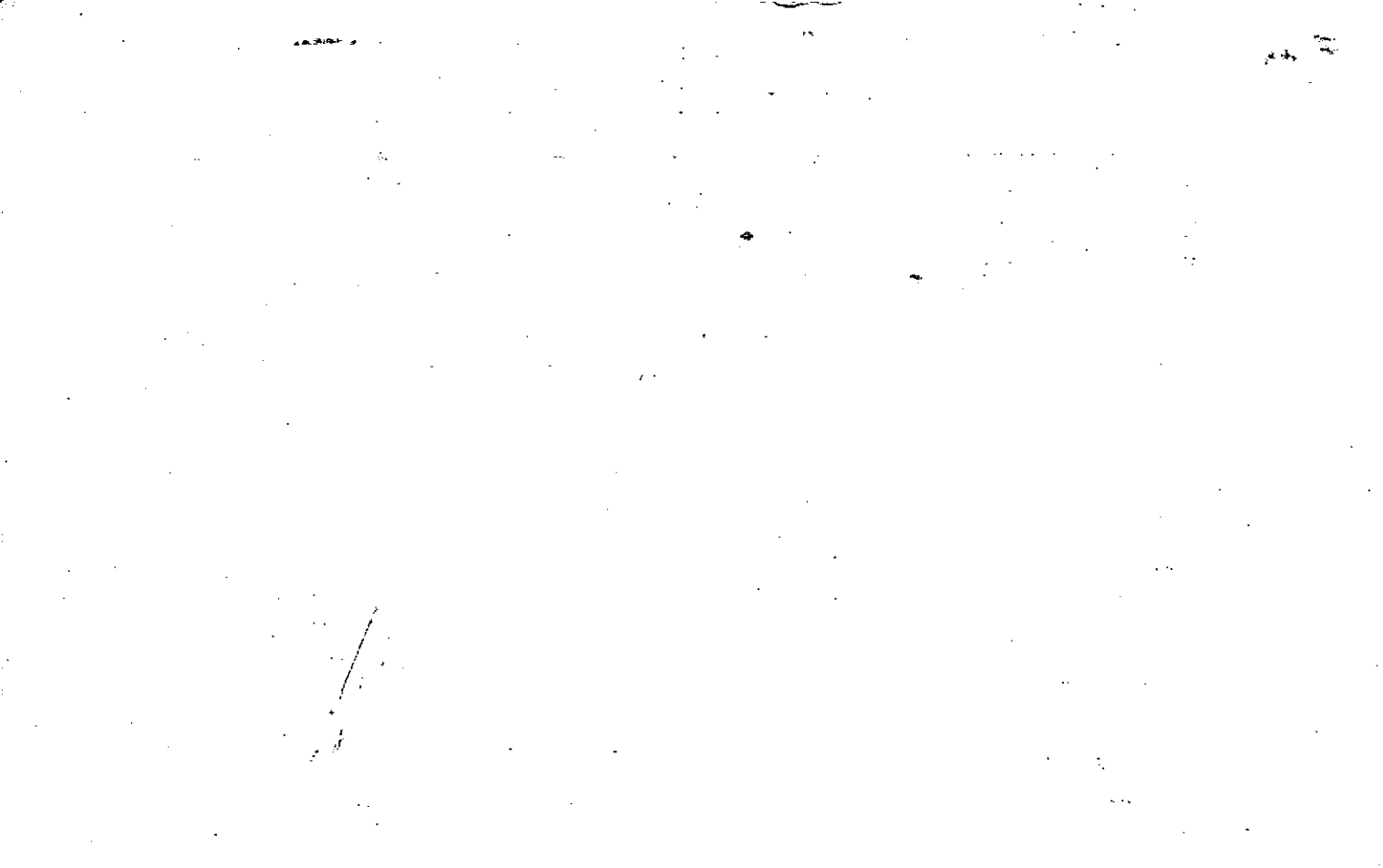

Property Acquired From:
Acct. No.

Photo	Call No
-------	---------

03N19		21
Map	Block	Parcel

REC
7/10/02

Date	Grantor (From)	Grantee (To)	D.B.	Pg.	Type	W.D. Cons
2/1/01	GEORGIA POWER COMPANY	INLAND PAPERBOARD & PACKAGING, INC	5244	190	LTD W/D	72. ⁰⁰
2/2/06	INLAND PAPERBOARD AND PACKAGING, INC	TEMPLE-INLAND LAND AND TIMBER LLC	8751	181	LTD W/D	451. ¹⁰

1 DELETE 4/1/07
 WITH WORKING 2006 DEED
 03N14-20 AFFID
 8751/1/07

City	G.M.D.	L.D.	L.L.	Dimensions	Acreage				
					Return	Deed	Plat	Comp.	Used
			102 103	11.44 AC					
Subdivision					Block	Lot	Plat Bk.	Page	
							104	123	
Brief/Legal Description									

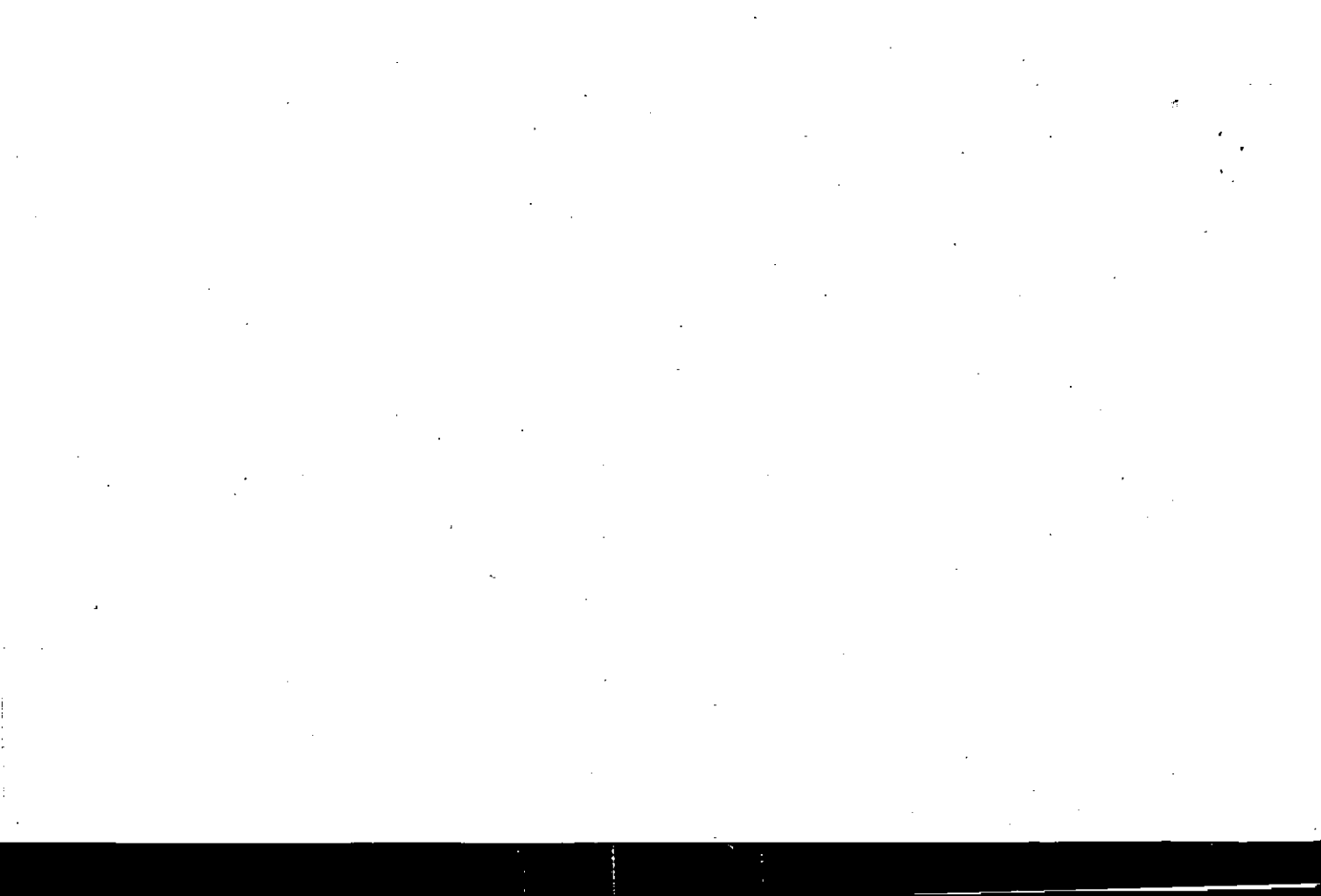

L 2102

Name On Return: <i>Whi + Lo</i>	MAP: <i>0316</i>	BLOCK: <i>026</i>	PAR: <i>021</i>	SUB: <i>021</i>
Name On Deed:	OLD: <i>0316</i>	NEW: <i>0319</i>	Photo	Call No

<i>5-16</i>		<i>26</i>
Map	Block	Parcel

Property Address:		Property Acquired From:			
Acquired By:	Deed <input type="checkbox"/> Will <input type="checkbox"/>	Approximate Date Acquired:	Recorded Yes <input type="checkbox"/> No <input type="checkbox"/>	D.B. <input type="checkbox"/> Pg. <input type="checkbox"/>	Size: (Dim. or Ac.)
Bounded By:	N.	S.	E.	W.	

Date	Grantor (From)	Grantee (To)	D.B.	Pg.	Type	W.D.Cons.
<i>1/18/08</i>	<i>Sparks Mrs. Helene</i>	<i>Whitlow Clarence E</i>	<i>94</i>	<i>129</i>	<i>WD</i>	<i>3iet</i>
<i>4/3/94</i>	<i>Whitlow, Clarence E.</i>	<i>Whitlow, Carey E. E</i>	<i>4380</i>	<i>110</i>	<i>WD</i>	<i>agreement</i>
<i>11/30/00</i>	<i>CHARLES J. WHITLOW, CAREY E. E</i>	<i>GEORGIA POWER COMPANY</i>	<i>4380</i>	<i>104</i>	<i>WD</i>	<i>109⁰²</i>

City	G.M.D.	L.D.	L.L.	Dimensions	Acreage				
					Return	Deed	Plat	Comp.	Used
		<i>3</i>	<i>103</i>	<i>*11.44 AC.</i>		<i>10</i>		<i>10</i>	<i>10</i>

Subdivision	Block	Lot	Plat Book	Page
			<i>64</i>	<i>123</i>

Brief Legal Description:
10 AC TRACT L 102+104 BALL GROUND RD.
 *ACREAGE ADJUSTED PER 2000 DEED 4380/104 - 2/12/01

94-129

3rd

LL 103

beginning of Spring Branch
a 50' Creek

Bounded by

E + N -

Streams marked

line of Rome Kraft & Prop

S + W - Original LL lines

25-480

PLOTTED FROM GA. LAND SURVEY DATA

Property Acquired From:	MAP BLOCK PAR SUB OLD: 0316 028 A	3-16		28A
Acct. No.	NEW: 0319	Map	Block	Parcel

Date	Grantor (From)	Grantee (To)	D.B.	Pg.	Type	W.D. Cons
10/84	BETTY RUTH REYNOLDS, RUBY Y. et al.	CHARLES P. FOSTER, SANDRA F. et al.	424	130	W	20 ⁰⁰

City	G.M.D.	L.D.	L.L.	Dimensions	Acreage 15.67±				
		3	42		Return	Deed	Plat	Comp.	Used
							21-70		26-1

Subdivision	Block	Lot	Plat Bk.	Page
		to A	26	173

Brief Legal Description



Name On Return:				3-16		28A	
Name On Deed:		Photo		Call No.		Map Block Parcel	
Property Address:				Property Acquired From:			
Acquired By:	Deed Will	Approximate Date Acquired:	Recorded Yes No	D.B. Pg.	Size: (Dim. or Ac.)		
Bounded By:	N.	S.	E.	W.			

Date	Grantor (From)	Grantee (To)	D.B.	Pg.	Type	W.D.Cons.					
3/80	JOHNNY & COLETRANE, ODESSA	LARRY & RETHA J. COLETRANE,	284	86	W	25 ⁰⁰					
?/81	LARRY & COLETRANE, RETHA J.	JOHNNY & COLETRANE, ODESSA	305	858	W	- 0 -					
1/84	JOHN A. COLTRANE, ODESSA <i>ette</i>	BETTY RUTH & REYNOLDS, RUBY WYONNE	380	17	W	- 0 -					
City		G.M.D.	L.D.	L.L.	Dimensions		Acreage				
			3	42			Return	Deed	Plat	Comp.	Used
								11.40			11.40
Subdivision							Block	Lot	Plat Book	Page	
									16	202	
Brief Legal Description:											

Property Acquired From: 3-16	MAP -- BLOCK -- PAR -- SUB. OLD: 0316	028	E	3-16		28E
Acct. No.	NEW: 0319	023		Map	Block	Parcel

Date	Grantor (From)	Grantee (To)	D.B.	Pg.	Type	W.D. Cons					
9-27	^{SANDRA F.} FOSTER, CHARLES P. &	^{SANDRA FAY} FOSTER, CHARLES P. &	658	558	W	-0-					
City		G.M.D.	L.D.	L.L.	Dimensions		Acreage				
			3	42			Return	Deed	Plat	Comp.	Used
										5.43±	
Subdivision							Block	Lot	Plat	Bk.	Page
								PT of TR A			
Brief Legal Description											



Property Acquired From: <u>28A</u>	MAP BLOCK PAR SUB OLD: 0316 028 C
Acct. No. NEW: 0319	Photo Call No 024

<u>3-16</u>		<u>28C</u>
Map	Block	Parcel

Date	Grantor (From)	Grantee (To)	D.B.	Pg.	Type	W.D. Cons
<u>10/84</u>	<u>COLTRANE, C.L. Sol</u>	<u>FOSTER, JOHN H.</u>	<u>424</u>	<u>126</u>	<u>W</u>	<u>17⁵⁰</u>
<u>9/8/97</u>	<u>FOSTER, JOHN H.</u>	<u>FOSTER, GERALD</u>	<u>2829</u>	<u>212</u>	<u>W/D</u>	<u>25.⁰⁰</u>

City	G.M.D.	L.D.	L.L.	Dimensions	Acreage <u>18.23 ± 10.03 AC</u>				
		<u>3</u>	<u>42</u>	<u>16.9 AC ±</u>	Return	Deed	Plat	Comp.	Used
							<u>20.30</u>		<u>20.3</u>
Subdivision					Block	Lot	Plat Bk.	Page	
						<u>28</u>	<u>26</u>	<u>173</u>	
Brief Legal Description							<u>54</u>	<u>137</u>	



Property Acquired From:
Acct. No. 24

Photo	Call No
-------	---------

3-19		24A
Map	Block	Parcel

REC.
7-10-96

Date	Grantor (From)	Grantee (To)	D.B.	Pg.	Type	W.D. Cons
12/5/95	FOSTER, JOHN H.	FOSTER, GERALD W. ^{EVELYN S.}	2437	343	W/D	4 20
6/14/05	FOSTER, GERALD W. ^{EVELYN S.}	RICHARDSON, KAY FOSTER ^{MICHAEL WAYNE}	8002	360	WD	2 PARCELS -0-

City	G.M.D.	L.D.	L.L.	Dimensions	Acreage				
					Return	Deed	Plat	Comp.	Used
		3	42	*3.69 AC		133A			133
Subdivision					Block	Lot	Plat Bk.	Page	
							42	25	

Brief Legal Description * PARCEL 25 COMBINED PER OWNER & TAX ASSESSORS
 REQUEST - 3/2/06



Property Acquired From:
Acct. No.

Photo	Call No
-------	---------

3-19		24B
Map	Block	Parcel

Date	Grantor (From)	Grantee (To)	D.B.	Pg.	Type	W.D. Cons
9/8/97	FOSTER, JOHN H.	FOSTER, RICHARD W.	2829	211	W/D	12.60

City	G.M.D.	L.D.	L.L.	Dimensions	Acreage				
					Return	Deed	Plat	Comp.	Used
		3	42	2.88 Ac		5.059			5.06
Subdivision					Block	Lot	Plat Bk.	Page	
							54	127	
Brief Legal Description									

Property Acquired From:
Aest. No 24

Photo	Call No
-------	---------

3-19		24C
Map	Block	Parcel

Date	Grantor (From)	Grantee (To)	D.B.	Pg.	Type	W.D. Cons
9/8/97	FOSTER, JOHN H.	FOSTER, CHARLES P.	2829	214	1st	3.00

City	G.M.D.	L.D.	L.L.	Dimensions	Acreage				
		3	42		Return	Deed	Plat	Comp.	Used
						1.508			1.51
Subdivision					Block	Lot	Plat Bk.	Page	
							54	133	
Brief Legal Description									



Property Acquired From: 24B
Acct. No.

Photo	Call No
-------	---------

03N19		24D
Map	Block	Parcel

Date	Grantor (From)	Grantee (To)	D.B.	Pg.	Type	W.D. Cons
12/4/02	FOSTER, RICHARD	FOSTER, SHINEL	X 5371	133	W/D	-0-

City	G.M.D.	L.D.	L.L.	Dimensions	Acreage			
					Return	Deed	Plat	Comp. Used
		3	42			2.18		2.18
Subdivision					Block	Lot	Plat Bk.	Page

Brief Legal Description ~~EXACT SHAPE & LOCATION ESTIMATED~~, LEGAL DESCRIPTION IN ERROR.



Property Acquired From: 3-16- OLD: 0316
 Acct. No. NEW: 0319

MAP BLOCK PAR SUB
 028 F
 025
 3-16 28F
 Map Block Parcel

Date	Grantor (From)	Grantee (To)	D.B.	Pg.	Type	W.D. Cons
8/7	FOSTER, JOHN H. ^{1/2 INT}	FOSTER, GREGORY W. ^{1/2 INT}	669	199	QC	-0-
9/91	FOSTER, JOHN H. ^{MB}	FOSTER, GREGORY W. ^{1/2 INT}	1062	312	QC	-0-
12/5/95	FOSTER, GREGORY W. ^{MB}	FOSTER, GERALD W. ^{1/2 INT}	2249	79	W/D	54.00
10/3/96	FOSTER, JOHN H. ^{1/2 INT}	"	2523	153	W/D	FOR .29 AC.
6/14/05	FOSTER, GERALD W. ^{EVELYN S.}	RICHARDSON, KAY FOSTER ^{MICHAEL WAYNE}	8002	360	W/D	2 PARCELS -0-

City	G.M.D.	L.D.	L.L.	Dimensions	Acreage 2.316 AC. ±				
				42 2 21	Return	Deed	Plat	Comp.	Used
Subdivision					Block	Lot	Plat	Bk.	Page
WITH TAX					.29 AC = TRACT C			42	25
Brief Legal Description					OTHER LAND				

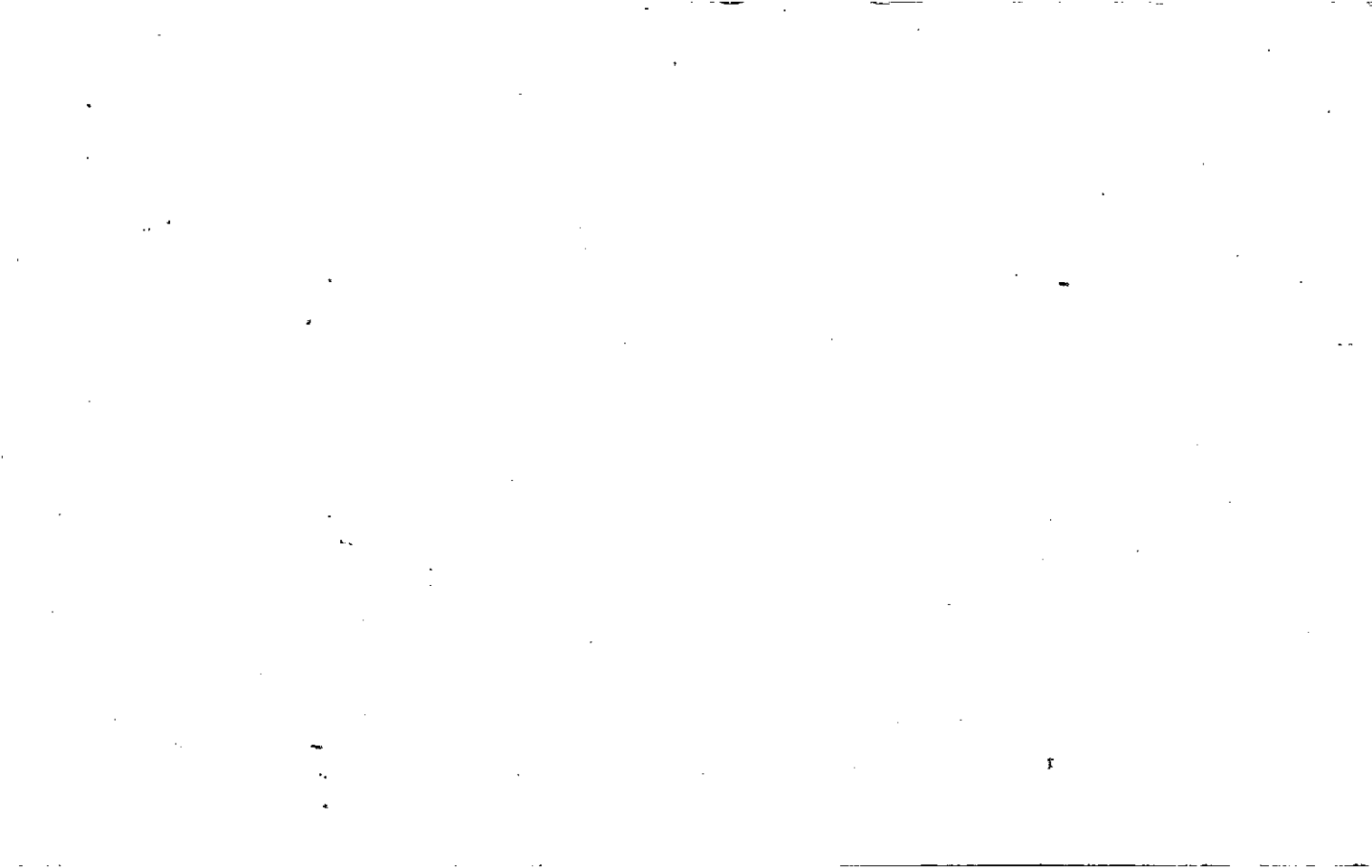

MAP BLOCK PAR SUB

Name On *WYATT, T.H. &*
Return: *2216 Bee*

OLD: 0316

032

3-16

32

Name On Deed:

NEW: 0319

026

City No.

Map

Block

Parcel

Property Address:

Property Acquired From:

Acquired By:

Deed Will

Approximate Date Acquired:

Recorded Yes No

D.B. Pg.

Size: (Dim. or Ac.)

Bounded By:

N.

S.

E.

W.

Date	Grantor (From)	Grantee (To)			D.B.	Pg.	Type	W.D.	Cons.
	<i>NO DEED FOUND</i>	<i>WYATT, T.H. EST.</i>							
<i>5/23</i>	<i>WYATT, T.H. (estate)</i>	<i>DENSMORE, JACK</i>			<i>352</i>	<i>398</i>	<i>W</i>	<i>66⁰⁰</i>	
<i>86</i>	<i>Densmore, Jack</i>	<i>Densmore, Laura</i>			<i>528</i>	<i>626</i>	<i>70</i>	<i>98A</i>	<i>98A</i>
	City	G.M.D.	L.D.	L.L.	Dimensions		Acreage <i>104.19 AC</i>		
			<i>3</i>	<i>170-177</i> <i>185-184</i> <i>249</i>	Return	Deed	Plat	Comp.	Used
						<i>104.19</i>		<i>163</i>	<i>163</i>
	Subdivision				Block	Lot	Plat Book	Page	
	<i>98</i>						<i>22</i>	<i>82</i>	
Brief Legal Description: <i>#12</i>									
<i>LOT A TRACT OFF NEW FEDERAL RD.</i>									

PLOTTED BY FLB CALL 7000
+ RT + 00E

Property Acquired From:
Acct. No.

Photo	Call No
-------	---------

03N19		27
Map	Block	Parcel

Date	Grantor (From)	Grantee (To)	D.B.	Pg.	Type	W.D. Cons
12/3/07	ALLEN, JOSEPH WS	SPRIGGS, ^{SUMMER} TRAVIS E	10159	364	WSD	-0-

City	G.M.D.	L.D.	L.L.	Dimensions	Acreage				
					Return	Deed	Plat	Comp.	Used
		3	104	* 6.64 AC					
Subdivision					Block	Lot	Plat Bk.	Page	
Brief Legal Description					* ADJUSTED ACREAGE PER 2007 DEED 10159-364 4/10/08				

22
23
24

Name On Return: <i>Allen, Hershell</i>	MAP OLD: 0316	BLOCK	PAR 025	SUB 32	3-16	25	
Name On Deed:	NEW: 0319		Photo 027	Call No			Map
Property Address:				Property Acquired From:			
Acquired By:	Deed <input type="checkbox"/> Will <input type="checkbox"/>	Approximate Date Acquired:	Recorded Yes <input type="checkbox"/> No <input type="checkbox"/>	D.B. <input type="checkbox"/> Pg. <input type="checkbox"/>	Size: (Dim. or Ac.)		
Bounded By:	N.	S.	E.	W.			

Date	Grantor (From)	Grantee (To)	D.B.	Pg.	Type	W.D.Cons.
9/5/1	SPRIGS JOE	ALLEN, HERSHELL	26	27	WD	175
10/2/00	ALLEN, HERSHELL (ESTATE)	ALLEN, LEWIS EDWARD	4319	223	EXR DBRD	5 TRACTS - 0-
3/21/07	ALLEN, LEWIS EDWARD	ALLEN JOSEPH W.	9490	1161	WD	75.00
	City	G.M.D.	L.D.	L.L.	Dimensions	Acreage
			3	104	*16.87 AC - 16.87	Return 20, Deed 20, Plat 20, Comp. 7, Used 7
	Subdivision	Block	Lot	Plat Book	Page	
Brief Legal Description: <i>*ADJUSTED ACREAGE PER PLAT IN OFFICE 7/8/04</i>						

PLOTTED BY DEE + PROCAL

Property	MAP	BLOCK	PAR	SUB				
Acquired From:	OLD: 0316		024	L		3-16	246	
Acct. No.	NEW: 0319		028			Map	Block	Parcel

Date	Grantor (From)	Grantee (To)	D.B.	Pg.	Type	W.D. Cons
6/86	SPRIGGS, GARTIE B	J. M. SPRIGGS, MARTHA, & TRAVIS	539	37	W	-0-

City	G.M.D.	L.D.	L.L.	Dimensions	Acreage				
		3	105	feet x 100	Return	Deed	Plat	Comp.	Used

Subdivision	Block	Lot	Plat Bk.	Page
104 (I think)			30	76

Brief Legal Description

Property Acquired From:
Acct. No.

Photo	Call No
-------	---------

03N19		29
Map	Block	Parcel

Date	Grantor (From)	Grantee (To)	D.B.	Pg.	Type	W.D.Cons
2/2/01	DAVID W. WOFFORD, LETTY H.	WOFFORD, SAMMY	4452	73	DC	-0-

City	G.M.D.	L.D.	L.L.	Dimensions	Acreage 2.3 1/2 AC				
		3			Return	Deed	Plat	Comp.	Used

Subdivision	Block	Lot	Plat Bk.	Page
			30	74

Brief Legal Description



Name On Return: MAP OLD: 0316
 Name On Deed: NEW: 0319
 BLOCK PAR SUB: 024 D
 029

3-16		240
Map	Block	Parcel

Property Address: _____ Property Acquired From: _____
 Acquired By: Deed Will _____ Approximate Date Acquired: _____ Recorded Yes No _____ D.B. Pg. _____ Size: (Dim. or Ac.) _____
 Bounded By: N. _____ S. _____ E. _____ W. _____

Date	Grantor (From)	Grantee (To)	D.B.	Pg.	Type	W.D. Cons.
4/78	SPRIGGS, Mrs. GARTIE LUCILE	WOFFORD, WALTER	237	83	W	1 ⁵⁰
6/86	" " " "	" "	539	33	W	-0-
8/90	WOFFORD, WALTER ^{estate}	WOFFORD, LETTY H.	890	102	W	-0-

City	G.M.D.	L.D.	L.L.	Dimensions	2.36	Acreage 2 ACI			
		3	41?		Return	Deed	Plat	Comp.	Used
						5			5

Subdivision	Block	Lot	Plat Book	Page
			30	74

Brief Legal Description: *Assume 1926 deed 539/33 meant as a correction. Says 22 105 but I still think 104 is correct*

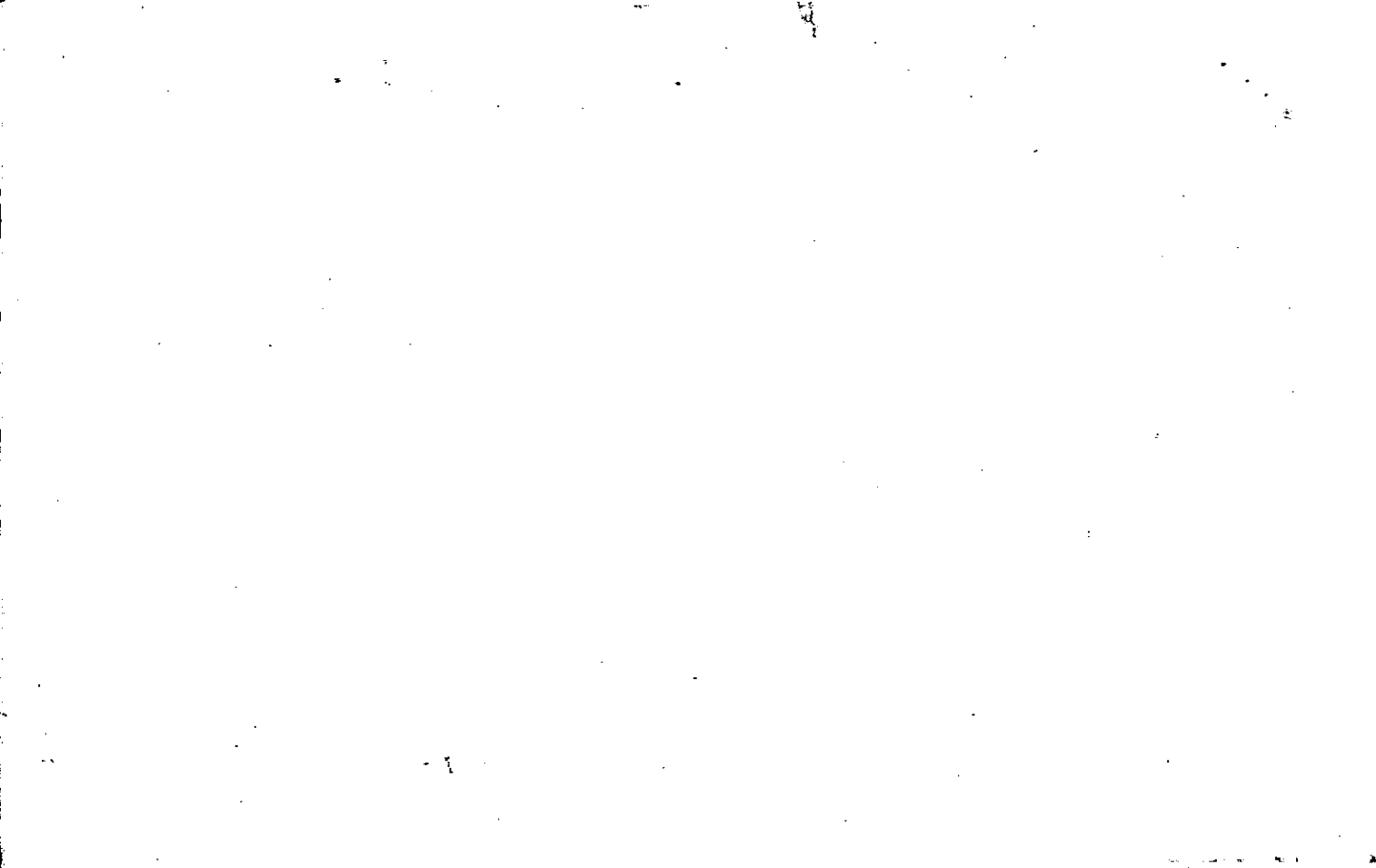

Name On Return:	MAP - BLOCK OLD: 0316	PAR - SUB 024 E	3-16		24E
Name On Deed:	NEW: 0319	Plat No 030	Call No.	Map	Block Parcel

Property Address:	Property Acquired From:				
Acquired By:	Deed Will	Approximate Date Acquired:	Recorded Yes No	D.B. Pg.	Size: (Dim. or Ac.)
Bounded By:	N.	S.	E.	W.	

Date	Grantor (From)	Grantee (To)	D.B.	Pg.	Type	W.D.Cons.
4/78	^{ma} SPRIGGS, GARTIE LUCILE	WOLFORD, SAMMY	237	84	W	1 ⁵⁰
6/86	" " "	" "	539	38	W	-0-

City	G.M.D.	L.D.	L.L.	Dimensions	Acreage <u>2 AC</u>				
		3	49?		Return	Deed	Plat	Comp.	Used
						5			8 ^E

Subdivision	Block	Lot	Plat Book	Page
			30	76

Deed says LL 49, I think deed is in error should be LL 104
 Brief Legal Description: 1986 deed doesn't say lot I think it is meant as a corrective deed. It says LL 105 but I still think 104 is correct.



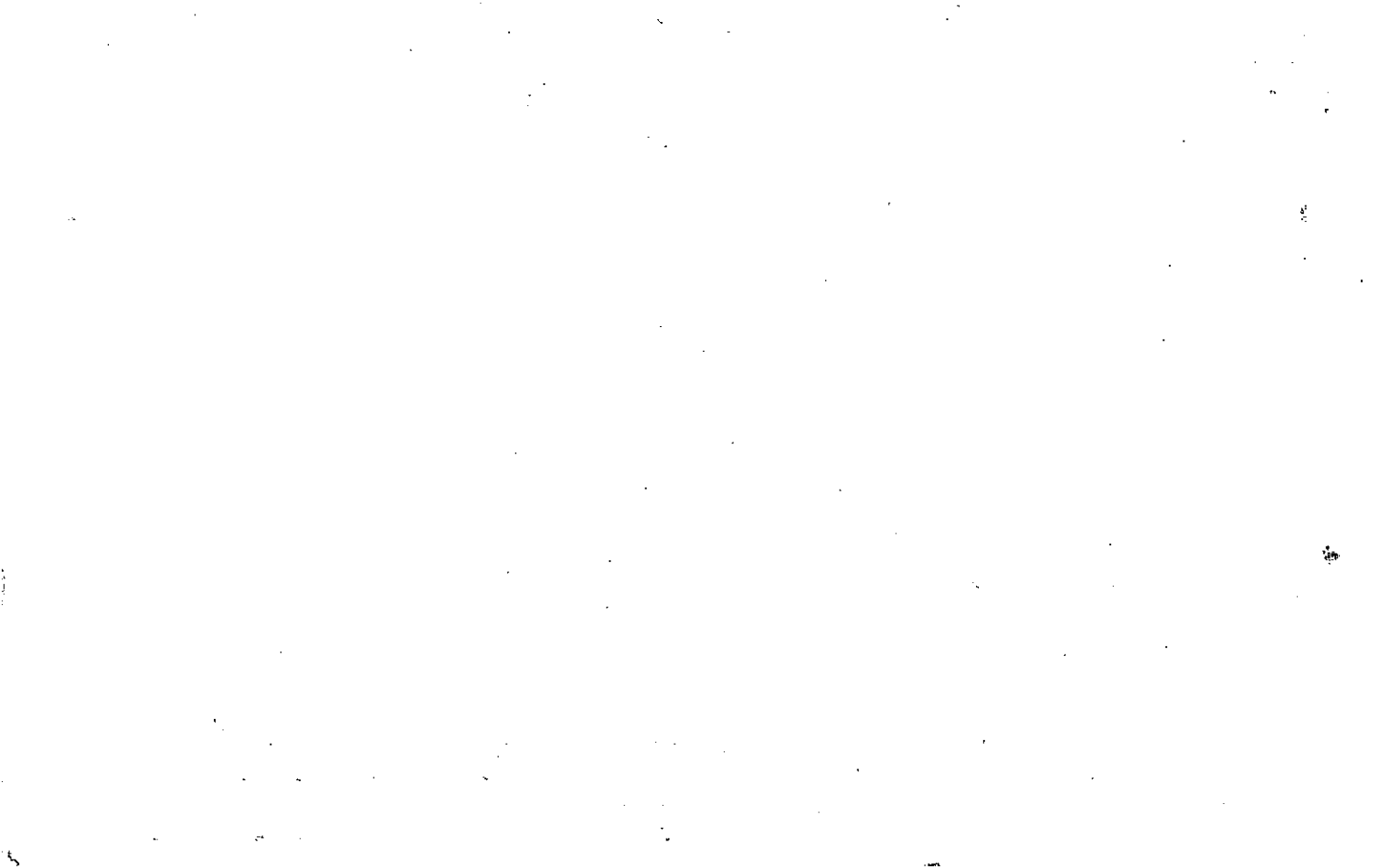

Property Acquired From: 31
Acct. No.

Photo	Call No
-------	---------

03N19		31A
Map	Block	Parcel

REC 7/23/03

Date	Grantor (From)	Grantee (To)	D.B.	Pg.	Type	W.D.Cons
7/16/02	DARLENE NORRELL RICKY	WEST TRACY RICKY	619A	91	WD	-0-

City	G.M.D.	L.D.	L.L.	Dimensions	Acreage				
					Return	Deed	Plat	Comp.	Used
		3	104				200		2
Subdivision					Block	Lot	Plat Bk.	Page	

Brief Legal Description





P101

Name On Return:	Moore, Joe Resaca, G.	MAP BLOCK OLD: 0316	PAR SUB 029 A
Name On Deed:	NEW: 0319	Photo 033	Call No.
Property Address:		Property Acquired From:	
Acquired By:	Deed Will	Approximate Date Acquired:	Recorded Yes No
Bounded By:		D.B. Pg.	
N.	S.	E.	W.
		Size: (Dim. or Ac.)	

3-16		29-A
Map	Block	Parcel

Date	Grantor (From)	Grantee (To)	D.B.	Pg.	Type	W.D. Cons.
10/21/63	Santor, F.L.	Moore, Joe Stanley ^{et al}	71	117	WD	—

City	G.M.D.	L.D.	L.L.	Dimensions	Acreage 15				
out		③	②5 31		Return	Deed	Plat	Comp.	Used
					155	115	127.09	127	127
Subdivision 33, 41, 330					Block	Lot	Plat Book	Page	

Brief Legal Description: ~~Parcel~~ out of L.L. 31-32-33-41
L03



Name On Return: <u>Ga. Kraft</u> <u>Box 1551</u>	MAP OLD: 0307	BLOCK	PAR 002	SUB	3-7		2
Name On Deed:	NEW: 0319		Photo 034	Call No	Map	Block	Parcel
Property Address:				Property Acquired From:			
Acquired By:	Deed <input type="checkbox"/> Will <input type="checkbox"/>	Approximate Date Acquired:	Recorded Yes <input type="checkbox"/> No <input type="checkbox"/>	D.B. <input type="checkbox"/> Pg. <input type="checkbox"/>	Size: (Dim. or Ac.)		
Bounded By:	N.	S.	E.	W.			

Date	Grantor (From)	Grantee (To)	D.B.	Pg.	Type	W.D.Cons.
1988		<u>Ga Kraft</u> <u>INLAND Rome, INC</u>	756	437		

City	G.M.D.	L.D.	L.L.	Dimensions	<u>1049.57</u>	Acreage <u>369738</u>			
		<u>3</u>		<u>*822.5 AC</u> <u>1048.04 AC</u>	Return	Deed	Plat	Comp.	Used
Subdivision <u>4</u>					<u>225 AC</u>		<u>185.01</u>		<u>685.07</u>
					Block	Lot	Plat Book	Page	
					Tract			<u>414</u>	
					<u>CE-112</u>				

Brief Legal Description: ~~6856.07 ac LL 167.168.192.193.194.240.241.242.243.244.~~
~~261.262.263.264.265.312.313.314.315.316.317.335.338.339.336.396.397.398.~~
~~399.412.403.404.405.462.463.189.190.191.171.172.117.118.98.99.97.46.99.~~
~~48.49.50.51.45.19.20.21.22.23.24.~~

* ADJUSTED ACCRUALS PER TAX ASSESSORS OFFICE
PER PLAT BROUGHT INTO THEIR OFFICE 8-1-95

3379
6758
220

3477.09
220.29
3697.38